3 legs, 2 people, 1 crazy pub crawl *2*

Obama's career (sports) highlights *21*

WEEKEND

red eye

Saturday
JUNE 25, 2011

★ FREE ★

A Chicago Tribune publication

LOOK HOT, STAY COOL

Pitchfork! Lolla! All eyes will be on Chicago this summer. What are you gonna wear? *6-7*

JUST YOUR STYLE @ redeyechicago.com

playlist

POWERED BY metromix

INSIDE METROMIX

JASON LITTLE FOR METROMIX

DINING
Get help for your hangover at Bridge House Tavern.
Page 15

FORECAST

Saturday **70** 66
Feeling testy at your fests?

Sunday **72** 66
We apologize for that

GAME DAY

Omar Vizquel
CHRIS SWEDA/ TRIBUNE

White Sox vs. Washington Nationals
3:10 p.m. Saturday, 1:10 p.m. Sunday
U.S. Cellular Field

Chicago Fire vs. New York
1 p.m. Sunday
Toyota Park

WEEKEND PICKS

BY LINDA HAYS

LISTEN

Green Music Fest
Wicker Park

Disclaimer: You may accidentally learn something this weekend while guzzling brews. At the third annual West Town Chamber of Commerce festival (Damen and North avenues), listen to live jams by eco-conscious bands including Yo La Tengo (8:30 p.m. Saturday), The Thermals (7 p.m. Sunday) and Les Savy Fav (8:30 p.m. Sunday). Also browse crafts from eco-friendly vendors, sip craft beer served in biodegradable cups and see organic cooking demos. $5 donation. **greenmusicfestchicago.com**
When: Noon-10 p.m. Saturday-Sunday

The Thermals
GETTY IMAGES

Green Music Fest
CHUAN D. VO FOR METROMIX

DRINK

3-Legged Pub Crawl
Lakeview

Walking straight is hard enough after a few drinks, but the organizers of the annual Twelve Bars of Xmas crawl are looking to up the ante for this new adventure to eight Southport Avenue bars. Guys and gals are randomly paired at each stop to make the trek to the next spot with their legs tied together. Register at **Messner's Wrigleyville** (3553 N. Southport Ave. 773-325-0123) before heading to **Mystic Celt, Sopo, Schoolyard Tavern** and more. Also includes raffle prizes and $3 Miller Lites. $7-$10. **festaparties.com**
When: 1:30-10 p.m. Saturday

EAT

Taste of Chicago
Grant Park

Break out the elastic waistbands. With dishes from more than 50 local restaurants, the annual foodie extravaganza takes over Grant Park to attract hungry Chicagoans exchanging tickets for eats and drinks. New to the fest this year are Alhambra Palace, Banana Leaf Restaurant, The Smoke Daddy and The Fudge Pot. Escape the crowds and chill to live music, including Metromix Rock 'n' Vote finalist **Yeah Dude** (1:20-2:20 p.m. Saturday). Free. $8 for 12 tickets.
When: 11 a.m.-8:30 p.m. daily through July 3

CELEBRATE

Chicago Pride Fest
Boystown

Prepare for the annual spectacle with a weekend fest ahead of Sunday's big parade (noon-3 p.m.). The LGBT celebration on Halsted Street and Waveland Avenue features food, crafts, drag shows (1:30, 3, 5:30 p.m.) and performances by **Mya** (2:30 p.m.), **Crystal Waters** (7 p.m.) and **Wedding Banned** (8 p.m.). $7 donation before 5 p.m.; $10 after.
When: 11 a.m.-10 p.m. Saturday

BUZZ

Doug Benson
Zanies Comedy Night Club, 1548 N. Wells St. 312-337-4027

See stand-up from the NBC's "Last Comic Standing" finalist and star of "Super High Me." 4:20 p.m. Saturday. $20 plus two-item food or drink minimum.

Windy City Story Slam: Crime and Punishment
Multikulti, 1000 N. Milwaukee Ave.

Local writers compete with five-minute stories, and local actors read true tales from San Quentin inmates. 7:30 p.m. Sunday. $5. **on.fb.me/j3JL5T**

Pride Fest
CANDICE C. CUSIC/ TRIBUNE

NEW ON THE SCENE

Board Room
343 W. Erie St.
312-972-9882
Late-night dance club in the former RiNo space. The nightclub features sleek dark-wood paneling, offers VIP packages and hosts guest DJs on weekends.

Delish Diner & Bakery
2014 W. Division St.
773-276-5200
Retro diner from the folks behind Picante. The BYOB's menu is full of comfort food, especially breakfast fare such as eggs Benedict, pancakes and house-made muffins.

Tzatziki Grill
2485 N. Clark St.
773-348-6262
Fast-casual Greek cuisine. Order pitas or platters with chicken, pork, lamb, beef and vegetables plus sides such as hummus, tzatziki and tomato-cucumber salad.

LINDA HAYS IS A METROMIX SPECIAL CONTRIBUTOR. METROMIX@TRIBUNE.COM | @METROMIXCHI

Chicago Summerfest
Lincoln Park, 2045 N. Lincoln Park West. 773-665-4682
Features beer, art booths, guided tours of the area and live music, including Sixteen Candles (8 p.m. Saturday). 11 a.m.-10 p.m. Saturday, noon-9 p.m. Sunday. $5 donation.

BACK TO BED®
Make yourself comfortable.

TAKE THE *Challenge* THAT BEATS EVERY 4TH OF JULY MATTRESS SALE:

4TH OF JULY SALE

The Biggest Promotional Event in Tempur-Pedic History!
SAVE Up To $200 during the DeluxeBed & ClassicBed Model Closeout!

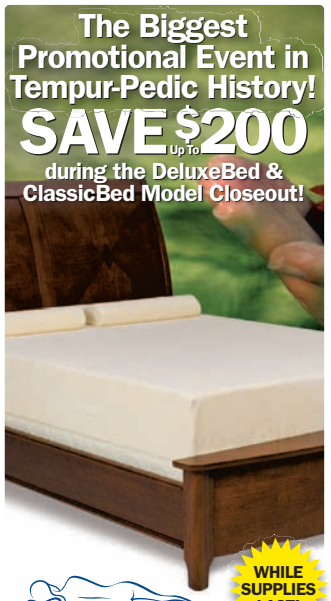

WHILE SUPPLIES LAST!

TEMPUR-PEDIC

BRING IN ANYBODY'S ADVERTISED PRICE ON ANY MATTRESS SET AND WE'LL BEAT IT!
IF WE CAN'T BEAT THEIR PRICE, IT'S FREE!

Open Monday, July 4th 9 am – 5 pm

LAST CHANCE TO SAVE BEFORE PRICES GO UP

BACK TO BED IS THE MARKET LEADER WITH THE BEST BRANDS, THE LARGEST SELECTION AND INCREDIBLE VALUES EVERY DAY!
WE HAVE GUARANTEED LOWEST MATTRESS PRICES!
WE WILL NOT BE UNDERSOLD!

60 Month Interest-Free Financing Available.****

Twin sets as low as $199
Same Day Delivery!**
Free Next Day Delivery!*** A $50 value!
3 HOUR DELIVERY WINDOW
Queen sets as low as $299

BACK TO BED®
Make yourself comfortable.
www.backtobed.com
BBB ACCREDITED BUSINESS A BBB rating

50 stores throughout Illinois & Wisconsin
For the location nearest you, call 888-254-1611 or visit www.backtobed.com
Open Monday-Thursday 10-8:30 • Friday 10-8 • Saturday 10-6 • Sunday 11-5:30

* Based on offering comparable innerspring or memory foam mattress set. See store for details.
** On available products in local delivery areas. Must be purchased before delivery cut-off time. See store for details. *** See store for details. **** With approved credit. See store for details.

page four

ANA FERNATT
redeye@tribune.com

Growed up and pooch-worthy

I want a dog so bad. Growing up, it was all about presenting your parents with the right plea: A pup will teach me responsibility. Training the dog will be a good, wholesome activity to keep me out of trouble. If I'm playing with a dog, I won't be bored, which means it can totally delay those awkward questions. If you get me a pooch, it will shut me up.

I'm an adult now, and these decisions lie directly on my own shoulders. It's the same as when I want to eat candy for dinner, stay up past midnight or watch cartoons all Saturday morning. I'm 27 and I can do whatever I please.

Of course, that means it's my responsibility to behave responsibly. If the candy rots my teeth or I'm really tired the next day, it is completely my own fault. Ugh. Growing up sucks.

But there is at least one upside. I've started to realize I'm actually in a position in which adopting a little, scruffy pup is something I could do.

I'm a freelancer, which means I work from home and have the time to spend with it. I live with a four other people, which means it'll never be home alone. My apartment is a good size, and I live near tons of dog-friendly places. It might actually be time to strike!

Am I really ready for it? I've decided that in order to make such a grown-up decision, I better establish that I truly am a real adult.

That's why I made a list of things that would need to be true for me to be officially ordained as a Grownup Who is Allowed to Make Decisions Involving Other Living Beings.

» Have a savings account I actually put money in. Do you have any idea how much this city has bled me dry? Between the sales tax and the fact that I don't know how to tell myself "no," I might as well just open up a window and throw my money into the street. At least then I'm "making it rain" instead of buying 80 dresses I'll forget I own.

» Have an apartment that is consistently clean. This is my usual evening routine: Throw clothes on top of already existing pile of clothes on floor. Get into bed. Bad Ana, no!

» Be ready to take on a regular daily schedule. If it is raining outside or there is snow up to my window, I've got to be ready to take the dog for a walk anyway. If it's a Saturday morning and my head wants to explode, I still have to wake up at 6 a.m. to let the pup do its business.

These are things adults do. Am I really ready to act that way? I think so ... but let me finish this cereal bowl filled with Nerds first.

ANA FERNATT IS A REDEYE SPECIAL CONTRIBUTOR.

TALK TO US
What's your take on things? We want to know.

» **E-MAIL**
redeye@tribune.com

» **COMMENT**
Join the conversation about this column at **redeye chicago.com**.

» **TWITTER**
Join our ongoing discussion at **twitter.com/redeyechicago**.

A Chicago Tribune publication
redeyechicago.com
twitter: @redeyechicago
facebook.com/theredeye

General Manager: Kurt Mueller
Editor: Tran Ha @tranosaurus

CONTACT US
Letter to the editor: redeye@tribune.com
Newsroom: 312-222-4970
Advertising: 312-222-2615
Classifieds: 312-222-2444
Home Delivery: 1-800-TRIBUNE
Circulation: redservice@tribune.com

A SIB OF THE TRIB
RedEye, a Chicago Tribune publication, is published six days a week, except on certain holidays.
Unsolicited manuscripts, articles, letters and pictures sent to the Chicago Tribune are sent at the owner's risk.
Copyright ©2011 Chicago Tribune Company. All rights reserved as to the entire content. Not for resale.

deja view

Shut. It. Down.

By Georgia Garvey | REDEYE

There haven't been many "yes men" in the news recently. Far more often, like when the House of Representatives nixed authorizing President Obama's mission in Libya, the stop sign ruled the headlines. RedEye recaps the people who were giving plans, relationships and programs the ax all week.

GEORGE CLOONEY

Ah, poor **Elisabetta Canalis**. Maybe she thought she'd be the one to drag permanent bachelor George down the aisle one day. Instead, he showed the beautiful Italian TV presenter the door.

REPUBLICANS

The GOP just wasn't having it when an **Obama impersonator** took to roasting some of the party's luminaries at a New Orleans function and escorted the performer off stage, despite the impersonator later saying the audience loved his stuff.

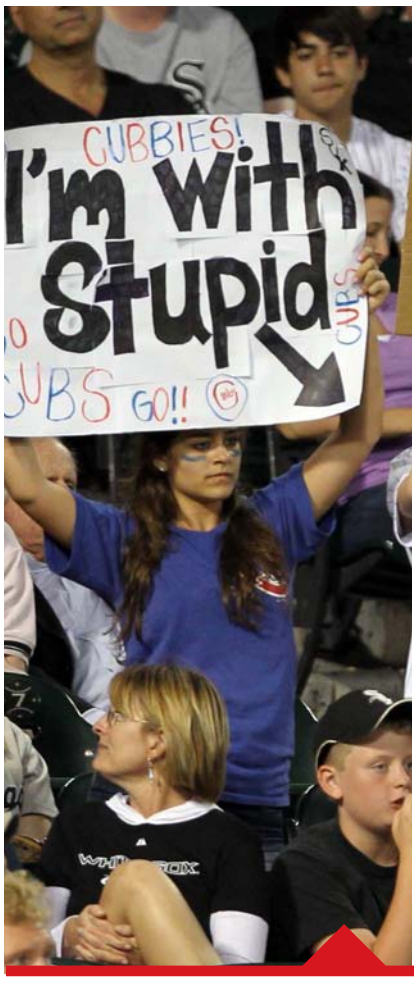

CHICAGO BASEBALL FANS

Sorry, BP Cup. It's tough for Chicagoans to get into the spirit of the Crosstown Classic this year when both the Cubs and the White Sox leave a lot to be desired. If you play better, they will come.

30,000

That's the number of troops President Obama announced on Wednesday will be coming home from Afghanistan by next summer. There are about 100,000 troops in the nation now.

Heat index

RedEye takes the temperature of current events.

Graduation day
Coming for "Glee" kids, creator says

Say cheese
More cameras hitting CTA

Quitting time
Tobacco warnings get gross

Ebert's error?
Tweet peeves Dunn friends/family

Re-rehab, maybe
Amy Winehouse flubs concert

Oh, LiLo
Judge nixes starlet's parties

Fest dressed

Chicago's about to be the center of the style universe. You ready?

By Jessica Galliart and Sara White
REDEYE

Not to panic you, but some of the coolest festivals in the country are headed our way. Are you ready to represent Chicago's style? We're not talking North and South side pride (no Cubs or Sox gear, please)—we mean Coachella-caliber, world-is-watching fashion. No pressure.

For a little guidance, we checked in with some of the city's top style-setters to find out how to look hot and stay cool at Pitchfork, Lollapalooza, North Coast and every street fest in between. The takeaways? Comfort can be chic, unisex is super sexy right now and gladiators are finally losing their grip on summer footwear.

Stay at the top of the class with tanks and crop tops with fringe or tribal prints, which Akira stylist Dana Patti said are hot for both tops and dresses this summer. If midriffs aren't your thing, try a tank with a loose, open neckline or a lightweight cotton tunic that you can cinch with a thin belt—keep your eyes peeled for lengthy ones that can be wrapped several times around the waist. When looking for bottoms, Patti recommended keeping skirts flowing as opposed to tight and suggests a high-waisted safari short with some accents on the pockets. "Balance it out," she said. "If you have some sort of print on top or a crazy shoe, the rest of the outfit should be neutral or solid."

Though maxi dresses haven't made their exit quite yet, this summer's version has the hemline raised a bit, just above the ankles. The key to looking hot while staying cool in a dress? Keep your hemlines classy, ladies. "Watch the length with dresses," said wardrobe stylist Annie Barlow of Julie Watson Style. "So often we see dresses that are so short, and we need to be cognizant of that."

Do-Division Street Fest
METROMIX FILE

As for men, fitted graphic tees and striped tanks are staples for staying comfortable throughout the day without sacrificing style. For color, try oranges, yellows and maybe some turquoise. "If they want to go a little bit bolder, try color blocking, with a bold color on a bold color," Patti said. Avoid jorts—jean shorts with a manufactured hem—at all costs. Instead, go the DIY route to make your own cutoff jean shorts, keeping the length at knee level or just above.

Accessories, on the other hand, are refreshingly unisex, Chicago style blogger and freelance writer Monica Dimperio said. Few items make more of a statement than sunglasses—and you'd be crazy to be outdoors all day without them. Dimperio likes Clubmaster styles (aka Malcolm X glasses) for both men and women. But beware the BluBlockers and any kind of Oakley sunglasses. "People need to pretend those don't exist," Dimperio said.

Also unisex and practical: this year's fest-going footwear, bags and hats. For a long day on your feet, Dimperio suggested Toms, Sperry Top-Siders and Keds—not Teva sandals. (Reminder: Phish's annual festival is not happening here.) Carry water, sunblock and a blanket in a vintage leather backpack—a really of-the-moment look for men and women, she said. But there's one item Dimperio said works for no one: "Don't wear a fanny pack to a festival—or ever."

Always wanted an excuse to wear a hat? Festivals give you a summer's worth, starting with unisexy fedoras in straw and lightweight fabrics. "For a minute I thought fedoras were going to go away, but they're hotter than ever," Dimperio said. Even hotter, she added: Panama hats, with a wider brim than a fedora.

For the ladies—wait, it's Pride Fest weekend, anything goes—make a bold statement by wearing your hair in a headwrap or scarf, said Tiffany Dean, owner of Chicago Chop Shop salon in Humboldt Park, who likes cool-colored fabrics in the summer. Another way to keep your hair up: braids. And Dean has a tip for when you're not sure where or how your hair will wind up by fest's end: "Have a pocket of bobby pins."

JESSICA GALLIART IS THE METROMIX EVENTS PRODUCER. JGALLIART@TRIBUNE.COM | @METROMIXCHI; SARA WHITE IS REDEYE'S METROMIX AND WEEKEND EDITOR. SARAWHITE@TRIBUNE.COM | @SARA.WHITE.CHI

FASHION COUNTDOWN

Save the dates and start shopping for these major Chicago summer fests:

Chicago Pride Fest
Boystown
4-10 p.m. Friday, 11 a.m.-10 p.m. Saturday

Randolph Street Market Festival
West Loop
Last Saturday and Sunday of the month

West Fest
Ukrainian Village
July 9-10

Pitchfork Music Festival
West Loop
July 15-17

Wicker Park Fest
Wicker Park
July 23-24

Lollapalooza
Grant Park
Aug. 5-7

Northalsted Market Days
Boystown
Aug. 13-14

North Coast Music Festival
West Loop
Sept. 2-4

Renegade Craft Fair
Ukrainian Village
Sept. 10-11

SEEN ON THE SCENE

Here's what you need to rock a look on the summer festival circuit. Now go out there and make your city proud.

SHADES
Jimmy sunglasses
$12 at fredflare.com

HAT
Burgundy trim Panama straw hat
$24 at topman.com

MAXIDRESS
Stripe jersey maxi
$39.90 at Akira
Avoid maxi dresses that graze the ground and leave a couple of inches at the bottom hemline.

FRINGE TOP
Fringe cut print top
$24.90 at Akira
When donning a fringe top, keep the bottom simple. Try a cutoff short with this crop top.

FRIENDSHIP BRACELETS
Make 'em yourself!
$5.59 for 24-pack of embroidery thread at Blick

CROPPED TOP
Crop top with collar
$24.90 at Akira
The lighter the fabric, the better. Find it in this royal blue, slightly sheer rayon top.

TUNIC
Striped button-down tunic
$32.90 at Akira
Wear it with a thin belt, the longer the better so you can wrap around the waist a few times.

SAFARI SHORTS
High-waist safari short with belt in poppy
$46.90 at Akira

SLIP-ONS
Boilard boat shoes
$70 at Aldo

FOR THE MEN

Gianbattista Bonavita tee
$20 at threadless.com

Lawrence Charles Mann tee
$20 at threadless.com
Experts say orange is the color this summer. Keep it simple with a bold graphic tee.

STAY CLASSY, CHICAGO

No doubt it can get really hot at summer festivals, but that doesn't mean you have to take your shirt off. Here are a few other things we're hoping not to see out there:

Leather

Tights

Swimsuits

Uggs

Heels

Tight skirts or dresses

Visors

Cowboy hats

URBAN MARKETPLACE

FIND DIGS, WHEELS, **STUFF**

To place an ad call 312.222.2444 or go to redeyechicago.com

OTHER STUFF

BE YOUR OWN BOSS

Broadview, IL CB327075
F: 708-453-1781 **Bar & Restaurant**
Bar & Restaurant in western suburbs. 150 seats. Turnkey. $110,000. Fax inquiries to 708-453-1781

Chicago CB329693
312-253-7491 **WholeSale Coffee**
Wholesale Coffee Business, est 1991, 35 accounts, nets $100K, will train & stay for 30 days, $29K, finance w/$10K down

Chicago CB322925
773-230-6290 **Bar & Grill**
SW Chicago Bar & Grill w/Real Estate. 4am license. Owner finance. Americorp

Glenview, IL CB330921
F: 708-453-1781 **Pizza Restaurant**
Pizza Restaurant with full bar. 5000sqft. North Shore. Ready to go. Fax inquires to 708-453-1781

La Crosse, WI CB326405
608-788-3901 **Operating Tavern**
18 spot Mobile Home Park, 3 Apartments, 3 Offices, 3 Bedroom / 2 Bath Home. Located on busy Highway (30,000 - 35,000 cars / day); Provides good income and living quarters for owner; Creative Financing / Land Contract Available.

Midwest
708-836-5770 **Mack Companies**
Investment Grade Real Estate with a "No Worry" Guarantee
Purchase turnkey properties with the Midwest's largest Real Estate Redeveloper. Properties are fully tenanted and cash flowing - we guarantee it! Visit www.mackcompanies.net or call 708-532-9243.

Nationwide CB331144
LOANS
Hard money for purchases or finish existing projects. Up to 65% LTV "as-is value" $1Mil min. 12-36 mth term. 312-421-8260

Near West Suburb CB326781
708-343-1600 **Oil Change Facility**
Wanted: Partner for oil change facility. Near West Suburb. Great opportunity. $160,000 investment needed. 708-343-1600

STUFF FOR SALE

22ft Pop up Camper- Sleeps 8, furnace, fridge and canopy. $4,200 or OBO. Call 920-326-5810

Annlee, how will I convey my love to you on our anniversary when there are no newspapers? I will have to think of something. 34 is a while, but 60 is a long time. I LUM ART.

Antique Bead Liquidation Sale Beautiful African & European beads, Ivory, Amber & much more from former Eye On Design store. June 24th 10-3p & 25th 10-6p, 1830 Robinwood, Riverwoods, IL 60015. For directions & info call 630-363-4584 www.eyeondesign.us

Bobcat Tracks Purchased for model 751, original price $4,000, asking reasonable offer. Call 312-203-7241

Restaurant Equipment Fryers, Stove, ice machine, walk-in cooler, chairs, and shelving. 708-987-6390

STUFF WANTED

ADOPT We want to give your newborn a good home and most importantly love. Expenses paid. Please call Lauren and Greg toll free at 877-568-3340 or visit our website Lauren-and-Greg-adopt.com

CAREGIVER - 10 yrs experience in assisting children & adults. Looking for new clients to take on. Ref. avail. Please call 224-280-8580

Clerical I am looking for PT office work 15-20hrs per week. Call Lucya at 773.799.8215

CNA Nurse Seeking FT Caregiver job. English, Polish & Italian speaking. Call 630-238-6001 or 630-901-3002

SERVICES

Affordable In-Home (non-medical) Care 1st 10 people get 4hrs free. Free consultation. AACF Community Care 708-848-1700

ALL ABOUT APPLIANCES-Fridge, W/D, Stoves. $99 and up. Also does repairs, same day service. All guaranteed. (708)244-6101

Legal Aid/Mortgage Modification- 1-866-531-6309 www.legalaiddocumentservicesinc.com

State Certified Nurse Asst. 23 yrs of experience. Available to serve elderly & disabled. PT or FT. References available 773-968-9090

PETS

DOGS

Australian Sheppard 608-362-0427
Beloit, WI **$500** **M**
Australian Sheppard puppies, registered, blue eyed beauties. First shots, wormed and health guarantee.

Dachshund Minipups 815-761-4623
Lindenwood, Il **$400** **M/F**
AKC, Curr. Shots, Red Female, Choco. Male.

English Mastiffs 269-465-5118
Bridgman, MI **$800** **1M/1F**
AKC, Brindel, 3.5 mos, beautifully marked

German Shephards 815-685-4764
Wilmington **$800** **Males**
AKC, 4 weeks old, Father German Imported, Black/Tan, Both Parents on premise, Great Temperments with Great Bloodlines. Look online for Kondor zom Hirschmorgen.

German Shep. Pups 715-537-5413
Barron, WI **M/F**
AKC, excellent temperament, parents OFA, Genetic guarantee www.jerland.com

Golden Pups 618-396-2494
Meppen, IL **$600-up** **M/F**
AKC, OFA, Blocky, bred for looks, disposition and hunting ability. Calm. Shots, wormed. Guaranteed. Now through summer. www.sieversretrievers.com

Golden Retriever 269-352-1025
Kalamazoo, MI
Pups! Bred for temperament, health, intelligence and beauty. Show- performance-companion.

Lab Pups 618-396-2494
Meppen, IL **$600-up** **M/F**
AKC, OFA, Blocky, bred for looks, disposition and hunting ability. Calm. Yel/chc/bl. Shots, wormed. Guaranteed. Now through summer. www.sieversretrievers.com

Labrador Retrievers 630-890-4931
Elmhurst,IL **$400** **M/F**
Chocolate lab pups, 8 wks old. 1st shots.

Labs 847-962-5256
Arlington Heights **$600** **M**
Black Male. Hips and eyes OFA excellent.

Shih Tzu 309-762-3440
Moline, IL **$900** **Female**
2 AKC pups, 8wks, dew clawed, dewormed.

Tibetan Terriers 815-667-4193
Oglesby, IL **$900** **Males**
AKC Male Tibetan Terrier puppies, farm raised, champion bloodlines, born 4/1, shots/wormed. Parents on site. 815-667-4193

Weimaraner Pups 608-963-8363
Reedsburg, WI **$600** **M/F**
AKC reg. Born April 20th, vet checked, du-claws & tails docked, both parents on site.

CATS

Domestic Kittens 773-440-1522
Chicago **Free** **M/F**
Kittens and cats! All have been spayed and neuter. Plus, first shots from PAWS Chicago.

Your morning wake-up call.

Call 1-800-TRIBUNE for home delivery
Operator #125
Wed/Fri/Sun/$2.50

Chicago Tribune

Literary Events

thursday

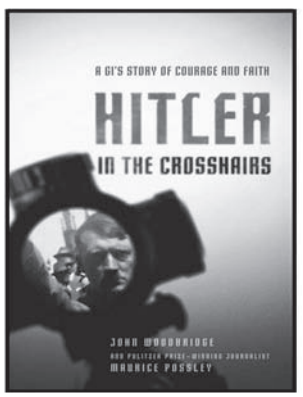

JOHN WOODBRIDGE AND MAURICE POSSLEY

John Woodbridge and **Maurice Possley** will appear at the **Pritzker Military Library** on Thursday, June 30 at 6 p.m. to discuss their new book, **Hitler in the Crosshairs: A GI's Story of Courage and Faith**. This event is free for Pritzker Military Library members, and $10 for non-members. A reception sponsored by the publisher, Zondervan, will precede the event at 5 p.m. The talk will be webcast live on pritzkermilitarylibrary.org and recorded for later broadcast on WYCC. The Pritzker Military Library is located at **104 S. Michigan Ave.** in Chicago. For reservations, call 312-374-9333.

Chicago Tribune QuickFind™
Homes. Jobs. CARS. Now.
Text any **WEB ID** to **25555** and get the car listing sent right to your phone!
Standard text messaging fees apply.

AUDI

A4	2006	77k	CB331132	$12999	Motors Driven	888-902-3709

CHEVROLET

CAVAILER	✓ 2004	53,000	CB331147	$ 5,300	Dealer	630-238-1621
COLBALT LT	✓ 2008	72,000	CB331149	$ 6,500	Dealer	630-238-1621
MONTE CARLO	1986	76K	CB331139	$ 3900	By Owner	708-376-1019

CHRYSLER

CONCORDE	1995	87k	CB331131	$2300	Tuffy's of Oswego	866-495-6052

FORD

EXCURSION	✓ 2004	150,300	CB331166	$ 12,500	By Owner	630-248-9361

LEXUS

430LS	2005	30K	CB328018	$ 31000	By Owner	760-994-8120

MERCEDES-BENZ

E-320	1994	186k	CB330205	$ 5,000	Owner	815-245-0554

PLYMOUTH

VOYAGER 5-DR	1996	150k	CB330831	$ 950 OBO	Owner	773-218-5790

PONTIAC

GRAND PRIX	2003	161k	CB331130	$3400	Tuffy's of Oswego	866-495-6052

TOYOTA

COROLLA	✓ 1999	150K	CB326782	$ 3,200	By Owner	773-510-5748

JobFinder is Back

JobFinder Magazine
is back and better than ever.
Reach those actively seeking a new job with this weekly employment magazine and ads starting as low as $25!
For more information, email jobfinder@tribune.com
Chicago Tribune

New Car Dealer Directory

acura

McGRATH ACURA OF WESTMONT*
400 EAST OGDEN AVE., WESTMONT
800-MY ACURA www.acurabymcgrath.com

audi

FLETCHER JONES AUDI*
1111 N. CLARK ST., CHICAGO
312-628-4300 www.fjaudi.com

bmw

PATRICK BMW*
700 E. GOLF RD., SCHAUMBURG
847-843-4000 www.patrickbmw.com

chrysler

SHERMAN CHRYSLER DODGE JEEP*
7601 N. CICERO AVE., SKOKIE
877-906-6007 www.shermantribdeals.com

dodge

SHERMAN DODGE JEEP CHRYSLER*
7601 N. CICERO AVE., SKOKIE
877-906-6007 www.shermantribdeals.com

honda

O'HARE HONDA*
RIVER ROAD AND OAKTON, DES PLAINES
FOR THE LOWEST PRICE CALL 888-566-4490
www.oharehonda.com

MCGRATH CITY HONDA
6720 WEST GRAND AVENUE, CHICAGO
888-619-2211 www.mcgrathcityhonda.com

hyundai

GREGORY HYUNDAI*
490 SKOKIE VALLEY RD., HIGHLAND PARK
800-770-6578 www.gregoryautogroup.com

LOREN HYUNDAI
1620 WAUKEGAN RD., GLENVIEW
847-729-0300 www.lorenautogroup.com

McGRATH CITY HYUNDAI*
6720 WEST GRAND AVENUE, CHICAGO
888-616-7744 www.mcgrathcityhyundai.com

O'HARE HYUNDAI
RIVER ROAD AND OAKTON, DES PLAINES
For the Lowest Price Call 888-634-7267
www.oharehyundai.com

PATRICK HYUNDAI*
690 E. GOLF RD., SCHAUMBURG
888-208-9739 www.patrickcars.com

jaguar

PATRICK JAGUAR OF NAPERVILLE*
1559 W. OGDEN AVE., NAPERVILLE
888-257-3955 www.patrickjaguar.com

jeep

SHERMAN JEEP DODGE CHRYSLER*
7601 N. CICERO AVE., SKOKIE
877-906-6008 www.shermantribdeals.com

land rover

PATRICK LAND ROVER OF NAPERVILLE*
1559 W. OGDEN AVE, NAPERVILLE
630-300-5000 www.landroverofnaperville.com

mazda

AUTOBARN MAZDA
6060 S. LaGrange Rd., Countryside
708-354-2700 www.mazdaguys.com
1015 Chicago Ave., Evanston
847-866-9666 www.mazdaofchicagoland.com

mini

PATRICK MINI*
700 E. GOLF RD., SCHAUMBURG
847-303-6464 www.patrickmini.com

nissan

THE AUTOBARN NISSAN*
1034 Chicago Avenue Evanston IL 60202
847-475-8200 www.theautobarn.com

saab

PATRICK SAAB*
526 MALL DR., SCHAUMBURG
847-605-4000 www.patricksaab.com

scion

LIBERTYVILLE SCION
AN/AutoNation
1180 S. MILWAUKEE AVE. LIVERTYVILLE
877-371-5270 www.libertyvillescion.com

subaru

AUTOBARN SUBARU*
6070 S. LaGRANGE Rd., COUNTRYSIDE
708-497-3999 www.theautobarn.com

EVANSTON SUBARU IN SKOKIE*
3340 OAKTON ST. SKOKIE, IL 60076
888-208-4790 www.evanstonsubaru.com

GRAND SUBARU*
ELMHURST/BENSENVILLE
YORK RD. & GRAND AVE., BENSENVILLE
630-595-0250 www.grandsubaru.com

MID CITY SUBARU*
4444 W. IRVING PARK RD., CHICAGO
888-590-8664 www.libertyautocity.com

toyota

LIBERTYVILLE TOYOTA
AN/AutoNation
1180 S. Milwaukee Ave., Libertyville
877-371-5270 www.libertyvilletoyota.com

volkswagen

AUTOBARN VOLKSWAGEN*
Countryside 6191 Joliet Rd. 708-354-6600
Evanston 1033 Chicago Ave. 847-866-7600
Mt. Prospect 333 W. Rand Rd. 847-392-6300

volvo

PATRICK VOLVO*
1600 E. HIGGINS RD. SCHAUMBURG
847-605-4005 www.patrickvolvo.com

cars.com™

*Participating cars.com dealer.
To showcase your dealership contact David Iannotti at 312-527-8061

GARAGE SALES

advertise.chicagotribune.com

CHGO. W. RODGERS PK.
2500 W. JARVIS
Fri - Sun
9am - 6pm

CHICAGO
1615 W. WOLFRAM
Sat & Sun
10am - 5pm

4865 N. AUSTIN AVE.
Fri & Sat
9am - 4pm

5053-5055 N. SAYRE
Saturday
9am - 5pm

7523 W. ARDMORE
Thur - Sat
8am - 5pm

DARIEN
709 PLAINFILED AVE.
Saturday
9am - 2pm

DEERFIELD
824 WAUKEGAN RD.
Fri & Sat
8am - 3pm

ELMHURST
968 SAYLOR AVE.
Sat & Sun
8am - 4pm

FOX RIVER GROVE
480 HUNTERS WAY
Fri & Sat
9am - 5pm

HIGHLAND PARK
750 OLD TRAIL RD.
Fri - Sun
9am - 4pm

HINSDALE
910 S. PARK AVE.
Fri - Sat
8am - 3pm

LINCOLNWOOD
3321 W. COLUMBIA
Saturday
9am - 4pm

LOMBARD
1076 CHERRY LANE
Saturday
8am - 3:30pm

LONG GROVE
5567 BROOK BANK LANE

NORTHBROOK
2818 WOODMERE DR.
Thur & Sat
9am - 3pm

OAK BROOK
701 BROUGHAM LANE
Fri - Sun
9am - 5pm

OAK PARK
943 N. HUMPHREY
Saturday
7am - 11am

OAKBROOK
23 BAYBROOK LANE
Fri & Sat
9am - 2pm

Chicago Tribune

Call 312-222-2222 to advertise and receive a FREE garage sale kit!

For more information on the above listings, look under Garage Sales in today's Classified section or go to www.chicagotribune.com/garagesales
Now with Google Maps!

SPONSORED BY:
GREAT LAKES GARAGE BUILDERS
BBB ACCREDITED BUSINESS
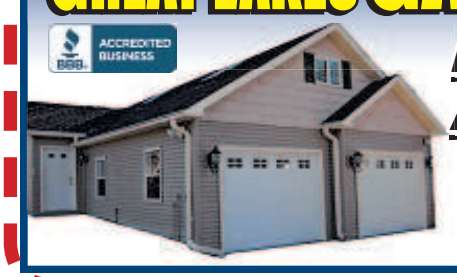
ANY SIZE! ANY STYLE!
ALL BUDGETS!
877.888.4542
www.GarageBuilders.com

Chicago Tribune
QuickFind™
HOMES. Jobs. Cars. Now.

Find your next home in 3 Easy Steps!
1 Note WEB ID for homes of interest

For Sale

City	Price	WebID	Address	Property Type
Chicago	$375k	QF05281	1487 N Stoat	Single Family Home

2 Text WEB ID to 25555 or type in online at chicagotribune.com/homefinder to get expanded details including photos, seller contact info, & driving directions
Standard text messaging fees apply.

3 Find your next home

Residential For Sale–City North

CHICAGO $214,900 CB329050
5843 N. WAVELAND SINGLE FAMILY
Ready to Move in desirable Portage Park. 7 Rms, 3Brs, Newer Vinyl Sided Bungalow. Galati Realtors 773-478-6711

CHICAGO $324,900 CB331177
6649 N. FAIRFIELD SINGLE FAMILY
Open Sunday, 1 - 3:30pm Fabulous 4+ bedroom classic Chicago style bungalow. Great West Rogers Park Location. Hardwood floors thru out. Newer furnace, central air and roof. New copper plumbing. Finished basement w/ full bath. 2 car garage, nice yard. Chicago Bungalow Assoc. provided all new doors & insulation & has approved NEW WINDOWS. Re/Max Villager Marc Perlove 847-845-8908

CHICAGO CB331184
OPEN SUN 1-3PM SINGLE FAMILY
3751 N. Oketo Ave Very well maintained 3BD 1.5BA Brick Ranch fin. bsmnt w/ summer kitch. att garr asking 240's Troy Realty 773.792.3000

EAST LINCOLN PARK $759900 CB022747
1848 N MOHAWK STREET CONDO

June 26 12:00pm - 2:00pm 3BR/3BA duplex down across Bauler Park. Move in condition. Lots of storage. Includes 1 garage space, outside deck and porch. LINCOLN SCHOOL DISTRICT! 630-210-1584

EAST ROGER'S PARK $245000 CB022645
6620 N. GLENWOOD CONDO

Sun. June 26, 2011 1pm - 4 pm Beautiful spacious updated Condo with new kitchen, custom mosaic floor in the bathroom and large sunny rooms. 3 blocks from the beach, 2 blocks from Loyola University and El stop.

Residential For Sale–North

WINNETKA $- CB331584
722 PROSPECT HOME
Open House 6/23 6-9pm, 6/26 12-5pm, 6/30 6pm - 9pm. Model home for sale, latest model Heritage Builders. Smart home tech. Best finishes. Refreshements provided.
www.heritageluxury.com

NORTHBROOK $364,000 CB330913
2 COURT OF CHARLWOOD, ANCIENT TREE SINGLE FAMILY
Open Sun, 1-3pm. Charming 3bdrm 2bth ranch. LR w frplc, eat-in kit w granite, mstr bdrm suite, rec. rm, deck, 2 car gar. Call Jan 847-668-6880 Re/Max Villager

NORTHVIEW VILLAGE $259000 CB022647
4954 ROYALWOOD LANE SFH

Peaceful Northwoods home.
Log home on 5 acres, minutes from Rhinelander. Cathedral ceiling, stone fireplace, 4 BR, porch/deck, garage, and finished basement. Great neighbors. $259,000. Call 715 362-9559.

WADSWORTH, IL $395,000 CB316057
38570 SHAGBARK LN HOME
Open House Sunday 6/26, 1pm - 4pm.
Custom Hillside ranch, 4BR. 3BA.
Fee Simple REALTORS. 847-234-2733

Residential For Sale–NW

ELK GROVE VILLAGE CB316547
1167 HAWTHORN LANE TOWNHOUSE
Open 6/26, 1 - 3pm 2BD 2BA and Attached garage in Huntington Chase. Area has parks and playgrounds. Aaby Realty 773-763-5050

JEFFERSON PARK CB324579
6320 W. HIGGINS AVE. CONDO
CONDO FOR SALE BY OWNER
2BD/2BA, Frplc, Htd garg, lo asses, well run elev bldg, conv loc, A/C, $87,000 OR BEST RESONBLE OFFER
Inspection Sat.-6/25 Sun-6/26 10-5
Condo Sold to Sunday Night to HIGHEST BIDDER 773-775-0313

SAVANNA, IL $25,000 CB319238
10415 GETZ RD. HOUSE
House for sale - 2 Bedroom on 1.62 acres,1 bath, New roof & well, quater mile from highway 64/52. New Fridge & Stove. Call 815-275-5879.

Residential For Sale–West

DOWNERS GROVE CB331183
OPEN SUN 12-3PM SINGLE FAMILY
1030 Valley View Dr. $20,000 price reduction! "Valley View Estates" 3BD 1.5BA FR w/ Frplc, fin. Bsmnt, garge Lovely!! Troy Realty 773-792-300

RURAL $0 CB022566
5673 S. CRANES GROVE OTHER

June 26, 2011 1:00 P.M. - 3:00 P.M. Historic 4 bedroom stone house on 4.5 acres with stone barn and 1900 sq. ft. shop/studio. To be offered at Public Auction Saturday, July 30, 2011 @ 12:00 Noon. 815.297.4846

LOMBARD $289,000 CB330787
IL CONDO
For Sale By Owner, Not a short sale, Not a foreclosure. Good credit qualifies, FHA-approved. 5% down payment = $15,000. (30 yr fixed rate) Monthly payment $1,300. Info - 630-932-7806

LOMBARD $239,000 CB325885
382 N. KRAMER SINGLE FAMILY
Open Sun. July 26th 1-4pm 3 Bedroom , 2.5 Bathroom, with out basement, 2 Car Garage Vaan Realty 847-736-6092

Vacation Prop For Sale

CASTLE ROCK LAKE AREA $99,900 CB331178
WISCONSIN VACATION HOME
New FULL LOG weather tight Cabin 1 1/2 wooded acres, well, elec, Septic, driveway & building Kim Commors 608.343.LOGS (5647)

CHRISTIE LAKE CB316220
MICHIGAN VACTION HOMES
LAKEFRONT HOME AUCTION--2 BEAUTIFUL HOMES ON CHRISTIE LAKE in Southwest Michigan. Both homes are year round residences & have lots of space for many guests. Beautiful frontage for docks and swimming on a private 250+ acre lake. Located Between Kalamazoo & Chicago. Offered @ **AUCTION On THURSDAY, JUNE 30, 2011 @ 6:00pm** for info contact **SPAUL-DING ASSOCIATES, LLC @269 763-9494 or JAQUA REALTORS @ 269 214-0976** Or on the Web @ **www.spauldingassociates.net**

COLOMA, MI $109,000 CB329481
5392 PAW PAW LAKE RD HOUSE
Across from Paw Paw Lake w/ view & access; 1.5hrs from Chgo, 3BR/1BA, deck, hrwd flrs. Cntrl A/C, gas/heat, & well water. Call 269-325-1371

Vacation Prop For Sale

HATFIELD, WI $645,000 CB327144
NEAR BLACK RIVER FALLS LAKE HOME
Wisconsin Lake Front Home for Sale
Beautiful 5 Bedroom, 3 Bath Executive Home/ Corporate Retreat. Very well maintained. Fire place, large deck , patio, & 4 car garage. Appliances included. Located on 840 Acre Lake Arbutus. 4 to 5 hours from Chicago. Nice Beach fully wooded lot, fishing, hunting, ATVing, Snowmobiling, mountain biking, hiking, golfing, & downhill skiing near by. This is a year round home. Owner anxious to sell. Contact: ClearView Realty, LLC. Ralph Johnson, Realtor
715-299-5263

KENTUCKY $97,500 CB331340
LAKE HOME
LAKE VACATION HOME On 1.71 ACRES
New designer ready 1,952 SF vacation home w/ private access to 160,000 acre Kentucky Lake. Walk to Marina! BONUS: FREE Boat Slips! Located in desirable lakefront community w/ recreation center, infinity-edge pool & 150 acre nature preserve. Excellent financing. Must see. Call now 1-800-704-3154, x.3662

N.W. INDIANA REDCD $114,500 CB329490
NEAR NORTE DAME LAKE HOME
5 Bedrooms, 2 Baths, Country kitch., Appliances, H/AC, 2,342 Sq. ft., Bonus room, 90 min. fr Chgo MUST SEE! Call for appmt. 574-586-2203

ST JOSEPH, MI $500,000 CB321528
903 LIONS PARK DR VACATION HOME
Across from Lake Michigan w/ view & access to SIlver Beach. 5BR/2BA. Great Investment or Great Home. Call for pics & info: 269.325.0678

WISCONSIN $479,900 CB326090
LAKE WINNEBAGO VACATION HOME

Lake Winnebago! N9772 Highland Park Amazing lake views, sunroom and MBR balcony. www.danflood.firstweber.com 920-960-4543

Misc. For Sale

ADAMS COUNTY $1500 CB022503
HUNTING LAND LAND
40-800 Acre Parcels
Scott or Donna 608-547-2443

LAKE COUNTRY $399000 CB022810
TUOHY ROAD LAND
PARADISE FOUND. Less than 100 miles from Chicago a 6 acre nature and golf lovers private property with 1500 feet of lake frontage - AMAZING. Check it out: b3constant.com.

National–Lots/Acreage

BENSENVILLE CB328742
316 SPRUCE AVE VACANT LOT
Sale Date: July 23rd @3pm
FREE COLOR BROCHURE
1-800-229-9793
www.auctionservicesintl.com
5% Buyer Premium
FM44.000417
Auctioneer: Phil Aheam
#444004140426

INDEPENDENCE, IA CB327952
BUCHANAN COUNTY ACRES OF LAND
Acres of land - 152 Acres Buchanan County Iowa. Good CSR, Call Paul Walt at 319-721-1646

MARION CB331137
ILLINOIS ACREAGE
60 Wooded acres w/ abundant wild life! Awesome Improvements a sports men paradise Near Lake Egypt. Ann Colborn & Assct. 618.993.9990

National–Lots/Acreage

MARQUETTE COUNTY $550,000 CB321692
WI. FARM
70 acre farm, 1 mile to I-39, 45 minutes to Madison or Stevens Point. Private spring fed, 5 acer pond. Fish, hunt, snowmobile or observe wild life. Good condition, 4 bedrooms/2 full baths with hard wood floors. 100 year old farm house. Built in China cabinets and closets. Buildings include: 2.5 car garage with attached wood heated work shop, summer kitchen grainery and barn. 60 acres tillable. Call for appointment, 608-589-5081

UNION , MI $275,000 CB331592
LONG LAKE LAKE HOME
Lake Property for Large Home or Family & Friends Multiple Home - Two Lakefront lots with back lots, 50' frontage $225,000 & 70' frontage $275,000 a total of four seperate properties. Long Lake East of Union, Michigan. Less than 2 hours from Chicago. An all sports lake. 574-272-2620

WINTER PARK CB328009
COLORADO LOTS
Beautiful Rocky Mt building sites. Year round resort area. Bank financing available Contact June Ebell: jebell@grandmountianbank.com

National–Residential

EASTMAN $39,900 CB331162
WISCONSIN LAKE PROPERTY
86 ACRE WATERFRONT $39,900 - 6 acre bldg site w/ view; 80 ac woods & trails; 3/4 mile waterfront; Avail. 7/9.
Four Rivers Realty, Inc.
866-897-4857
www.4rivers.com

FLORIDA $119,000 SUMMER HOME
FL SUMMER HOME 2 BR, 2BA home walking distance of river and boat docks excellent fishing. On 1 acre United Country 800.999.1020 ext130 www. unitedcountry.com

ILLINOIS $475,000
SINGLE FAMILY
PEACE & QUIET 3 BR, 2 BA country home on 1 1/2 IL acre. Handicap access. Hardwood floors, WBFP & more. United Country 800-99-1020 ext. 130 www.unitedcountry.com

KENTUCKY $995,000 CB330515
SINGLE FAMILY
LUXURY LAKE LIVING--241 KY acres w/ private 40 acre lake. Gated 4,328 sq ft home w/ numerous upgrades & amenities. Open grassland & woods fenced & cross fenced. Barn. Lots of wildlife.
United Country 800.999.1020 ext 130
www.unitedcountry.com

MOUNTAIN HOME CB331145
ARKANSAS
Looking to Move? Come to the Beautiful Lakes. Check out the Ozarks where there are low taxes and mild winters. Contact Lorel with Southern Breeze Real Estate 870.425.8868
SouthernBreezeRealEstate.com

National–Residential

OSAGE BEACH $49,500 CB327333
MISSOURI HOUSE
3 bedroom on 4 wooded acres, outside of Osage Beach, Missouri. pictures can be seen online. If interested call 815-842-3102 or 815-822-3101

PRINCETON, WI $395,000 CB320040
N 6727 COUNTY ROAD Y HOUSE
3BR log home, on 30acres of mostly wooded land. 2000-sqft living space. Detached 2 car grg. Spring fed pond, other out bldngs. 920.369.6687

CB325993
SINGLE FAMILY
FORECLOSURE AUCTION
330+ Homes, Bid One: 7/2
Open House 6/25, 26 & 7/2
Auction.com
RE Brkr 478.012986
Mark Buleziuk 1717389

WISCONSIN $475,000 CB328028
SINGLE FAMILY
3+BR, 3 BA home 2 w/4,400sq ft on 42 acres. Full bsmt. Outbuilding 2/ heated workshop. 35 acres wooded, 4 tibbable. 2 miles from MS River & near local airport. United Country 800.999.1020 ext130 untiedcountry.com

National–Commercial

CHICAGO CB331148
160 E HURON COMMERCIAL
COMMERCIAL REAL ESTATE AUCTION
Tues 6/28 @ 5:30pm
19 Retail, Office, Warehouse and Multi-family Buildings
Avenue Crowne Plaza Hotel and Suites
160 E Huron St., Chicago, IL
Preview 6/26 from 1-4pm and two-hours prior to auction Auction information available at 800.801.8003 or
www.williamsauction.com/CCRE

TRAVERSE CITY, MI 2660 SQFT CB319018
231-590-0417 COMMERCIAL
Prime Downtown Traverse City, MI location. Next to State Theater/TC Film Festival with beautiful bay view. Best location in Top Ten city.

National Real Estate

SW MI $399,000 CB331520
DEER LAKE SINGLE FAMILY
4 Acres, 150' frntg, 3bd, 3ba home w/ full finished walkout basement, fireplace, wrap around deck, 2 car att. garage, 28x48 pole barn, great fishing and more. Lakes & Country Realty LLC (269) 521-3400

Commercial For Sale–North

HIGHLAND PARK 7,000 CB022686
847-579-9999 COMMERCIAL
7,000 sq. ft. office & warehouse space (with large overhead doors) available in desirable commercial area. Direct access to highway. Lots of parking. Also available for rent. Will divide.

Commercial For Sale–NW

MARENGO 140 ACRES CB022754
815-568-4100 ACREAGE
140 Acre Farm For Sale - Great Investement Opportunity. Land and Residence are both leased. Good Cash Flow. Asking $1,115,000. Call and ask for Steve - 815-568-4100

Commercial For Sale–West

CB326775
★ VACANT LAND--BARTLETT, IL ★
Horizon & Route 20
9.75 Acres Tax Deed Sale
Laura @ First National Assets
★312.683.0800★

Commercial For Sale–S/SW

MILLER BEACH IN 1,752 SQ FT CB331168
219-938-1188 COMMERICAL
Currently used as a floral shop, updated w/new windows & AC, lots of parking! Ayers Realtors See virtual tour at MillerBeach.com

GRUNDY/ WILL COUNTY CB331173
815-942-9190 RIVER HOUSE
BUSINESS/MUCH PLEASURE! Riverfront home on Des Plaines River w/400ft of river frontage. Dock & open water, 1.37 acres, wooded. Call Bob.

Residential For Rent–City Central/Loop

GOLD COAST $1045-75 WEBCB326779
860 N DEWITT HIGHRISE
1/2 Block from Lake and Water Tower Place Features include roof deck, conference room, exercise room, storage, garage, AC, 24hr doorman. Heat included. Close to everything.
1BR $1465-$1600
312-642-2860

Residential for Rent–City North

CHICAGO CB330866
5900 N. & 3300 W. HOUSE
House for rent in Hollywood Park. 4 BR/2.5 BA, large living room and dining room. Hardwood floors & Garage. Available 7/1. Call 773-267-9452

EDGEWATER $106/WK WEBCB315151
CHICAGO NORTHSIDE ROOM TO RENT
Nice Furnished Room w/Stove, Fridge & Bath. Near Shopping & Transportation. Elevator & Laundry in Bldg. Sr. discount. Call 773-275-4442

Residential for Rent–City West

CHICAGO $1,700/MO CB331621
BELMONT & HARLEM HOUSE
4 bed, 2 kitchens, central heating & AC, wood flrs, 2 car garage, corner house, ready to move-in. $1,700/mo + deposit. 773-282-8377/804-0034

Residential For Rent–City South

CHICAGO $1700 CB311292
WESTERN & 69TH HOUSE
Section 8 welcome, 5-7 bedroom, 2 bath, hardwood floors, full finished basement, fenced yard Call 847-217-3145

Residential For Rent–North

DEERFIELD $2,600/MO CB329612
1704 CRANSHIRE CT SFH
On Lake Eleanor, 4 bedroom, 2.5 bath, fireplace, hardwood floors, 2-car garage, beautiful views, deck. Must see! Avail. July 1st. 1-847-924-3547

DEERFIELD $1700 CB326595
965 CENTRAL AVE HOUSE
Cute, clean, 4 bedroom, 1/5 bath, quiet location, great schools. Available immediately, $1700/month + utilities. Call 847-318-8810

Chicago Tribune
QuickFind™
HOMES. Jobs. Cars. Now.

Find your next home in 3 Easy Steps!

1 Note **WEB ID** for homes of interest

For Sale

City	Price	WebID	Address	Property Type
Chicago	$375k	QF05281	1487 N Stoat	Single Family Home

2 Text **WEB ID** to **25555** or type in online at chicagotribune.com/homefinder to get expanded details including photos, seller contact info, & driving directions

Standard text messaging fees apply.

3 Find your next home

Residential For Rent–North

NEW TRIER TOWN $2200 CB021600

SUNSET DRIVE SFH
BEST Rental in Wilmette. Very cute. Perfect location: walk to schools. 3 BDR and 1.5 Baths. Cul-de-sac. Huge backyard. 3-season patio. 2-car garage with remote control. Contact: JP at tigrapigra@comcast.net or (847) 224-8086.

Residential For Rent–West

GLENDALE HEIGHTS $1,525/MO CB330919
IL HOUSE FOR RENT
Beautiful 3 Bedroom, 1.5 Bathroom, 2.5 Car Garage, Living Room and Family Room. 1800 for Secruity deposit. Please Contact 630-965-7501

VILLA PARK $1650 CB331549
ADDISON & ST. CHARLES HOUSE
4 bedroom, 2 bath,large family room, eat-in kitchen, 2 car garage, yard, close to elementary school & park.Non-smkg home.Call 630-291-9191

WATERFORD $550 / 650 CB022687
6520 CHAUCER STREET SFH
Looking for roomates to share 2 bedrooms in a 4 bedroom house. 3 minutes walking to Pace bus stop. Contact: wjane60527@yahoo.com

Residential For Rent–S/SW

STEGER $-- CB324594
22210 SHERMEN RD HOUSE
Newly built deluxe home. 5BR/3.5BA, (2 master w/ jacuzzi). Hrwd flrs. S/S & granite kitch. Cntrl air. Lrg yrd. Sct 8 welcome. 708-515-8200

Apt For Rent–City

CHICAGO $328234
1130 N DEARBORN ST APARTMENT
Elm St. Plaza is opening their studio apt waiting list for income eligible applicants not to exceed 2 individuals per household. All applicants. must req. a pre-app. in writing & provide a valid postal address to Elm St Plaza, Attn: MGMT OFC., 1130 N. Dearborn St, Chicago, IL 60610. Reqs must be postmarked no later than 7/11. Req. Pre-apps. will be mailed to the first 100 written reqs rec. Completed pre-apps must be mailed to the Mgmt. Ofc & postmarked no later than 7/29. No Telephone calls! Equal Housing Opportunities

CHICAGO $450 WEBCB313743
2653 N. CLARK HOTEL ROOMS
"The Heart of Lincoln Park" $125/wk, $450/mo HOTEL COVENT. TV room, A/C, Maid, Parking. Men's residence. 773-549-3399

GOLD COAST $3500 CB327365
LAKESHORE & EAST ELM APARTMENT
Entire floor, elegant vintage penthouse, 2000 sf, 2 br + den, 2 full baths, eat-in kitchen, hdwd flr & carpet, granite, ss appls, heat incl, 312-919-3592

Apt For Rent–City North

AUSTIN AREA $800/MO+SEC CB330931
1700 N LINDER APARTMENT
2 flat, 5 rooms, 2 bedrooms, hardwood floors, quiet building. Tennant pays utilities. Credit check required. Call 773-386-5932.

CHICAGO $110/WK CB314832
NORTHSIDE ROOM FOR RE
Room with Stove, Refrigerator, Bath & Shiny Wood Floors. Near Shopping/Transportation. Good Heat. 773-561-4970

CHICAGO $965 CB326368
6018 N. AVONDALE APARTMENT
Norwood Park, Harlem & Northwest Highway. Spacious 2 Bedroom. Pets ok. Heat, oak flrs,A/C, parking, storage, laundry, train. 847.338.8983

CHICAGO CITY NORTH $850 CB329425
CENTRAL PARK & NORTH AVE APARTMENT
2BR kitchen, DR and LR. Stove, refrigerator and a/c. Cable, priv. mail box and hard wood floors. Good location & no smoking. Call 312-714-6520.

CHICAGO $675 CB313440
5024 N. HARDING APARTMENT
Newly renovated. 1br, heat incl. Laundry, near Jewel and transportation. Across from elementary & nearby Northeastern Univ. 847-329-9052

Apt For Rent–City North

CHICAGO $1,350/MO CB326243
6200 WESTERN CONDO
2 Bedrooms,2 bathrooms, stainless steel new appliances. Granite counter top. Marble floor. Central air and heat. Call Joe 847-778-0046

CHICAGO $650 & UP CB327775
7710 N. SHERIDAN CONDO
1 BR, elevator, laundry, new appliances, countertops, fixtures & flrs. Next to lake, prkg avail, intercom, close to trans, **sec 8 welc**. 312-617-9775

CHICAGO CB327419
GRAND & OGDEN APARTMENT
Apartments for rent, River West Area. 1300 block W. Grand Ave, 2 bedroom, $800, 1 Bedroom $700 + utils, avail 7/1, Call 312-666-0072

CHICAGO $975 CB322366
MICHIGAN AVE & GRAND AVE APARTMENT
Convertible studio, top floor. Exercise room and swimming pool for free. Call: 224-639-5208

CHICAGO $950 CB326690
CUMBERLAND AND FOSTER APARTMENT
2BR, 1.5BA, Deluxe, New Carpet, Recently Updated. Heat Included Parking & Pool. Close to transportation. No Pets Call 312-286-2816

CHICAGO CITY NORTH $475 /MONTH CB327374
CENTRAL PARK & NORTH AVE ROOM FOR RENT
Furnished, stove and refrigerator. Includes utilities. No Pets or smoking. Private mail box, cable, a/c. Great Location. Call 312-714-6520

CHICAGO $1250 CB327185
6737 N ARTESIAN AVE APARTMENT
3 Br., 2 Full Ba, Living Rm, Dining Rm, Huge Kitchen, New Carpet, Appls, Dishwasher, Paint, No Pets, free laundry Indy. CHAC. 847-208-0075

JEFFERSON PARK $850/MO CB331135
1 BLK CORNER OF ELSTON & FOSTER APARTMENT
Large 2 bedroom, second floor, carpeted, laundry on site, heat included.
Call 847-729-3671.

LAKEVIEW CB327993
3900N & 1400W APARTMENT
6 room, 3 bedroom apartment, 3rd floor, heated, hardwood floors, washer & dryer available. $900/month. Available now. Call 773-774-2440

RIVER NORTH $1550/MONTH CB022620
345 NORTH LASALLE CONDO
1 bdrooom, 1 bath, galley kitchen, laundry, dishwasher and corner balcony. 24 hr. security, tennis court, pool. 3rd flr. Pets allowed. janice8116@sbcglobal.net or 708-250-0603

STREETERVILLE $1,000 CB331157
253 E. DELWARE PLACE CONDO
Sunny, junior 1 BR condo for rent. Available July 1st. Parking available in building. No pets /smoking. 1 mo security deposit req. 773-981-8208

WEST ROGERS PARK $1200-1300 CB330161
6342 N. CLAREMONT APARTMENT
6 rooms, 3 bedrooms, 1 bath, new appliances, air conditioner, remote garage. Tenant pays utilities. Call 773-478-1463

WEST RIDGE $900 CB022699
PETERSON/CALIFORNIA APT
Remodeled, lrge 2 bdrm, 2 full bth. LR/DR, wood flrs, eat-in kitchen, ceiling fans,blinds,lrge closets. New A/C, heat. Easy transp, owner occup. 312-944-3189

Apt For Rent–City West

AUSTIN COMMUNITY $650 CB313674
504 S. LARAMIE AVE APARTMENTS
Section 8 welcome, newly remodeled 1,2,3, and 4 bedroom apartments. Recently reduced rent. Available from $650 and up. Heat, water, and appliances included. Equal housing provider. Please call 773-287-1592

CHICAGO $105/WK WEBCB320290
AUSTIN ROOM FOR RENT
Clean Room with Refrigerator and Microwave. Near Oak Park, Wal-Mart, Bus & Metra. 773-637-5957

TRI-TAYLOR $1200 CB022305
2519 W HARRISON APT
Large 3 bd, 2 bath, in unit laundry. 1st Floor with large patio. Parking. Near Blue-line, UIC and Med District.
Contact GUS: 312-282-2935

Apt For Rent–City South

BEVERLY $550 CB020310
9147 S. ASHLAND AVE. APT
LARGE STUDIO, BEAUTIFUL, hrdwd flrs, stove, fridge, ceiling fans, intercom entry, clean, quiet, bus, no utilities included 312-643-0165 Available NOW www.SouthShoreProperties.net

CHICAGO $800-1000 CB327381
6420 HORONE APARTMENT
3 bed, 1 bath & 2 bed, 1 bath, stove & fridge included, hdwd flrs, tenant pays own heat. Totally rehabbed, everything brand new. 773-848-0404

CHICAGO, IL $850 CB329683
47TH AND ASHLAND APARTMENT
New City, Huge 1300sf 4 bedroom, 7 rooms, with appliances, wall to wall carpet, patio and basement. $850/mo. 773-268-7368.

CHICAGO, IL $675 CB329685
35TH AND HALSTED APARTMENT
Bridgeport, Clean 4 Rooms, 2 bedrooms,new carpet, and appliances. Parking, 11 ft. ceiling. $675/mo. Call 773-924-7368

CHICAGO $495-625 CB331134
IL APARTMENT
Studio, 1 and 2 bedrooms, heat included. All credit is welcomed. No security deposit. 773-558-1891

CHICAGO LAWN $750/MONTH CB326000
NEAR 71ST & KEDZIE APARTMENT
Overlooking Marquette Prk, 2BR, Hrdwd flrs, dining rm, stove, refrig. Heat incl. 1mth rent, 1 mth Sec. No pets. Garage Space Avail 773-590-3757

SOUTH SHORE $1100+SEC.DEP CB323241
74TH & BENNET APARTMENT
6 Rooms, 3 Bedrooms, 1 Bath, Large Living & Dinning Room, Heat included, Credit Check Required, + One Month Security. 708-720-3710

SOUTH SHORE $600-$750 CB331167
7600 SOUTH SHORE DR. APARTMENT
1BR $600, 2BR $750. Heat, cooking gas, and appl. included. Section 8 ok. 1/2 blk from lake. Mike: 773-501-8521

SOUTH SHORE $875 CB022808
8051 S. ESSEX APT
LARGE 2 BEDROOM WITH ENCLOSED DECK, HARDWOOD FLOORS HEATING AND APPLIANCES INLCUDED $875+SECURITY

SOUTH SHORE $1025 CB022807
7648 S.KINGSTON APT
SOUTHSHORE LARGE NEWLY REHABED $1025+SECURITY

Apt For Rent–North

EVANSTON $1175 CB327991
APARTMENT
2 bedrooms, available 8/1, parking, all utilities, laundry, a/c, storage included, $1175. Call 847-424-1885 or email: Alanbirman@hotmail.com

(LINCOLN PARK- OZ PARK) $1,650 CB331152
ARMITAGE & HOWE APARTMENT
2 Bedroom, delux rehab, half block to Oz park, tennis-jogging. Lovely tree line street, close to transportation. Large living room w/ fireplace, large. kitch. & dinning area w/chopping block island, hardwood flrs, & lots of closet space. GFA-AC, diswasher, yard. Laundry on premises. Available Aug. 1st. Call 312-944-1681 or 312-415-2950.

LOGAN SQUARE $995/MO. CB326778
MILWAUKEE & KIMBALL APARTMENT
Large 6 Room, 3 Bedrooms, Back yard, Closed porch, & $995 monthly.
Call 773-772-8400.

SKOKIE $900 CB331142
SKOKIE BLVD & CHURCH ST APARTMENT
2br/1ba. Central A/C. Close to good public school, public transit, and shopping. Parking. Laundry. $900 + 1 month deposit. 847-751-0309

Apt For Rent–Northwest

ADDISON, IL $- CB331471
930 COLLEGE BLVD APARTMENT
College Park Apartments
★★★ $99.00 Move-In Special ★★★
1 & 2 brs available. Amenities include wtw carpet, appliances, on-site maintanence, laundry facilities & free parking. Close to malls, restaurants, **Dave & Busters**. $15.00 Dave & Busters gift card or $20.00 gas card at lease signing. Call now for an appt. 630-495-3224

EQUAL HOUSING OPPORTUNITY

ARLINGTON HEIGHTS $1500 CB313447
DRYDEN AND DRURY DUPLEX
Duplex for rent, 4br, 2.5ba. 1 car garage. Newer appliances, hardwood floors. Newly remodeled. Avail 7/1. Contact 847-404-1055

ARLINGTON HEIGHTS $700 CB330503
EVERGREEN COURT CONDO
1 Bedroom, balcony, 3rd floor and elevator. Deposit required. Call 847-532-3276

BARRINGTON $1,300-1,500 WEBCB307718
CONCORD & BRISTOL TOWNHOUSE
BARRINGTON PICKWICK PLACE

The Chicago area's finest rentals.
2 & 3 Bedroom townhomes in a neighborhood of fine homes near Bakers Lake.
1 block SW of highway 14.
Call resident manager 847-381-5443

WILFRED JACOBSON & CO
847-674-5303

DES PLAINES $775 CB315173
NW HWY & GRACELAND APARTMENT
Downtown location, large 1 bedroom, remodeled kitchen & bath, laundry, parking available. Call 847-494-3637

LAWRENCE & NAGLE $900.00 CB022675
EASTWOOD APT
2 br 1 bath hardwood floors central air $900 plus utilities.
773-550-6846 avail July 1st

VERNON HILLS $850 CB325775
WESTMORELAND DR. & RT 83 APARTMENT
1 bed, newly remodeled, unit in quiet bldg, incl newer appls, free heat, walk-in closets, no dogs, non-smkg. 630-667-5089/propertyservices1.com

WHEELING $875 CB322704
LAKE COOK & MILWAUKEE APARTMENT
Spacious deluxe 2BR apt. Heat & appliances. Wall to wall carpet. A/C. $875 plus $300 security deposit. No pets. 847-541-4980

Apt For Rent–West

ADDISON $640-740 WEBCB327656
27 MAPLE ST. APARTMENT
LRG, Unfurnished 1BR & 2BR heat & AC Incl. Near expressway & shopping. 2 prkng spaces, laundry on-site Lovely Area! 630-617-5734/847-295-5739

ADDISON $685 WEBCB326103
125 S. VILLA AVE. APARTMENT
New Tenant Special! 1BR, $685/mo+$400 dep. Heat/water incl. Laundry on-site. Hardwood flrs. Cable ready. Assigned Prkg Space. 630-530-0474

BELLWOOD $1050.00 CB021720
3606 SAINT PAUL AVE APT
LRG 3 BR w/newer Refrg & Stove freshly decr, quiet block close to public trans $1050 + sec 1-847-547-8510

ELMHURST WEBCB332024
150 SCHILLER APARTMENTS
Large luxury 1 and 2 BRs. Penthouse available. Downtown location. Elevator. Secure, indoor, parking all appls. W/D. No Pets. 630-782-1400

FRANKLIN PARK, $850 CB323662
ILLINOIS APARTMENT
2BR, bilevel, CA, newer appliances, carpeting, priv prkg, cable ready, yard, $850/mo + security deposit reqd, no smoking/pets 847-455-7876

MAYWOOD $900 CB329712
14TH & OAK ST. APARTMENT
Nice 2 Bedroom & 1 Extra Small Bedroom with separate Living RM & Dining RM. 1st floor Apt. Newly Remodeled, New carpet. Nice & quiet neighborhood. Parking garage included, Tenant pays utilities. Coin Laundry in basement. 1 yr lease. Just minutes away from expressway & shopping. No dogs! Ready 7/1. Credit check required. 24hr notice before showing.
Call 703-638-2878 or 708-714-7160.
E-mail: zayedrealty@aol.com

Apt For Rent–West

NAPERVILLE, IL $995 CB329274
OLIVE TREES-258 E. BAILEY RD CONDO
2br, 1.5ba, ac, living room, train, pool, gym, garden apt. $995/mo. South of 75th Street
Call 630-408-5911 or 630-455-5911

OAK PARK $1600 CB331175
201 MAPLE APARTMENT
Near Harlem, 1 blk from Ale. Spacious 6 rms, 3BR, full 2BA, condo elevator bldg. Heat, A/C & 2 prkg spaces incl. in rent. Modern kitch. Hrdwd flrs. Ample closets. 847-948-0912

WESTCHESTER $1,350/MO. CB331439
MANNHEIM & CANTERBURY APARTMENT
3 BR., 1.5 BA, LR & DR, hardwood flrs, Built in appliances, heat/cooking NOT includ. 1 mo. security req. Call 312-351-3288 or 312-613-2775.

WESTMONT $635 WEBCB323169
5600 KING ARTHUR CT UNFURN APTS
Westmont-King Arthur Apartments
Beautiful park-like setting. Adjacent to golf course. Lake view. Heated pool. Studios $635, 1 bedroom $725 & 2 Bedroom $865. Heat & cooking gas included. Hardwood floors. No dogs.
Office Hours 11-7 Monday-Friday, Saturday 11-6 & Sunday 12-5 630-968-7650

WHEATON $1500 CB331140
1677 TROWBRIDGE CONDO
2 bedrooms, 1.5 bathrooms, finished basement, garage, pool, Wheaton 200 School District. $1500/Month. Call 630-464-3689

Apt For Rent–S/SW

CHICAGO $895 CB331823
ARCHER & WOOD APARTMENT
Cool mini-loft, 3 BR., 1 BA.,hardwood floors, exposed brick, track lighting, appliances, 1,000 sf, $895/mo. Call 773-373-7368

CRESTWD SANDPIPER NO $775 CB022657
5003 W 135TH STREET CONDO
1 Bdrm condo updated, 1st floor, balc facing courtyard w pool.

SHOREWOOD $1,550 CB321966
SUMMIT CREEK TOWNHOUSE
3 Bedroom, 2 bath, LivingRoom/Dinner Room combo 2 car garage, all appliances, W/D, & Balcony. Security Deposit Req. Call 312-296-2203

Vacation Property For Rent

SAUGATUCK, MI CB320339
TOWNHOUSE
3 stry twnhs, first floor patio, 2BD/2.5BA, w/loft, mstr ste w/ balcny, overlooks bay, wlk to town, restaurants & shops, pool, w/ A/C. 773.736.0855

FORT MYERS BEACH, FL CB326020
6899 ESTERO CONDO
Condo for Rent Fort Myers Beach, Florida.
2 Bedroom , 2 Bath, Pool, Tennis, Great Beach, Available November 2011-April 2012.
Call 217-622-8082

GREEN LAKE $1600/WK CB331136
WISCONSIN COTTAGE

Cottage on beautiful Green Lake, WI, pvt dock, fully equipped,sleeps 8. Sunrise Prop. Mgmt. LLC Tel:920-294-3001 E-mail:info@sunrisepm.com

Commercial For Rent–City

CHICAGO N SIDE 500-350,000 SF WEBCB327525
773-385-5700 OFFICE/WAREHSE
Warehouse Office Manufacturing, Dock, Shops, Parking, Storage. Great Price. 20' Ceilings. Call Peter 773-385-5700, pierportre@sbcglobal.net

CHICAGO WEBCB331554

BUILDINGS BOUGHT, SOLD, TRADED, LEASED BACKCall Peter 773-385-5700 Ext. 225 or email at pierportre@sbcglobal.net

CHICAGO N. SIDE WEBCB325912
773-385-5700 OFFICE/COMM
Production Food Spaces w/ sinks, hoods, heavy power, gas, electric plus. City approved restaurant & prod. spaces. USDA approved. Call Peter

Commercial For Rent–NW

DES PLAINES WEBCB330296
1ST & PRAIRIE MANUF/OFFICE

10,000 sf commercial manufacturing space. Inside dock, 14 foot ceilings, a/c throughout, 600A-3phase elec serv, 900 SF office included. Walk to Metra and Pace. Under $5 per square foot.

Alfini Associates 847-825-6948 OR 847-498-9397

DES PLAINES CB326416
847-564-1600 OFFICE/WHSE
Des Plaines on Rand Road. Arlington Hts at Golf & Algonquin. OH doors, bed level docks. Aggressive deals with FREE rent. josephrealestate.net

Commercial For Rent–West

WHEATON 200 CB022695
FNOGAJ@GMAIL.COM COMMERCIAL
Professional office in downtown Wheaton available at below market rent for small not-for-profit organizations. Full office, shared office, or two days per week office. Includes utilities, telephone, wi-fi, and copier usage.
630-853-8003

Looking for a conversation starter?

Call 1-800-TRIBUNE for home delivery
Operator #125
Wed/Fri/Sun/$2.50

Chicago Tribune

BIKE TO WORK!

UP TO 20% OFF 2011 BIKES

THE TREK BIG DEAL SALE

GARY FISHER COLLECTION

TREK

VILLAGECYCLE.COM

SALE THRU 6.26.11

FREE ACCESSORY PACK
Bell Helmet
PLUS bottle + cage
WITH ANY 2011 ADULT BIKE PURCHASE*
$45 RETAIL VALUE
EXPIRES 6.26.11 (RE)

FREE ACCESSORY PACK PLUS
Trek Solstice Helmet
PLUS bottle + cage
WITH ANY 2011 ADULT BIKE PURCHASE OVER $700*
$65 RETAIL VALUE
EXPIRES 6.26.11 (RE)

FREE ACCESSORY PACK PRO
Trek Quantum Helmet
PLUS bottle + cage
WITH ANY 2011 ADULT BIKE PURCHASE OVER $1000*
$85 RETAIL VALUE
EXPIRES 6.26.11 (RE)

*COUPON CONDITIONS Excludes all 2010 or older bikes. Excludes all other sales, offers, or promotions. Must be presented at time of sale. No substitutions to items in accessory pack. Prices valid with this ad only. In-stock items only. Limited sizes. ©2011 Village Cycle Center.

WALK IN-RIDE OUT 1 HOUR GUARANTEED LOWEST PRICE

MON-FRI 10-9 · SAT-SUN 10-6
1337 N WELLS · CHICAGO
312·751·2488

pegmo foursquare

NATION'S LARGEST BIKE STORE
Village Cycle Center
THE BIKE EXPERTS

price match guarantee on any in-stock bicycle >> no-hassle 7-day return + 30-day exchange >> professional assembly + custom fitting >> 30-ride check up + 2 free fall tune-ups

pop

Alexander Skarsgard (from left), Anna Paquin and Stephen Moyer star in 'True Blood.' HBO

'True' to form

Where in the world is Sookie Stackhouse? We're about to find out

By Curt Wagner
REDEYE

True Blood
8 p.m. Sunday, HBO
!!!!

As if there weren't enough monsters in the "True Blood" menagerie:

"Witches? Oh great, now I have to deal with witches!" grumbles Sookie Stackhouse (Anna Paquin) when she learns about the latest threat to her peaceful (ha!) hometown of Bon Temps, La.

In this year's most promising storyline, a mousy Wiccan named Marnie (Fiona Shaw) cajoles her ramshackle coven—including Lafayette (wonderful Nelsan Ellis) and his boyfriend, Jesus (Kevin Alejandro)—to become a circle of power necromancers. (A necromancer, by the way, does more than just *see* dead people.)

Series creator Alan Ball's addition of witches to the "True Blood" brew might not sit well with those viewers who complained last season that the series took off on tangents, what with all the vampire kings and queens, werewolves, backwater werepanthers and, in the season-ending cliffhanger, Sookie's "family" of fairies.

Sorry, but I was giddy with laughter when Sookie disappeared in a poof of pixie dust. "True Blood" works best when its freak flag flies—as long as its core characters are along for the ride.

The season premiere takes them on a rollicking roller coaster. Since HBO already has released the first eight minutes online, I'm not spoiling by telling you that Sookie finds out her fairy godmother (insert groan here, but I love it) and all the other spirits are not as sweet as they seemed.

Back home, Sookie's brother, Jason (Ryan Kwanten), is babysitting the panther people. Tara (Rutina Wesley) has a new love and a slamming new gig. Sam (Sam Trammell) is working on anger issues with a shifter named Luna (Janina Gavankar). Wolfman Alcide (Joe Manganiello) still is hunky. Sookie's ex, vampire Bill (Stephen Moyer), has raised his profile in this post-Russell Edgington world.

And boy, does vampire sheriff Eric (Alexander Skarsgard) have a surprise for Sookie. Skarsgard, sexier than ever, stands out in the episodes I've seen. Eric smirks, schemes and smolders like always, but he also shows a surprising amount of innocence and vulnerability. What kind of spell is he under?

LOVE IT

APP
Photogram
Available at Apple Store

Plenty of iPhone apps let you remix and send mobile pics, but Photogram smartly tweaks the genre. The free application lets you package up to four photos together, place them neatly on dozens of different artistic backgrounds, and email the "photogram" to friends or family, or upload to Facebook or Twitter. The maker of the app, Chicago-based Timelines, also offers extra packs of art packaged by theme or by artist ($1 each). Timelines also has partnered with artists, giving them a share of each pack of backgrounds purchased.
RYAN SMITH FOR REDEYE

LIKE IT

BOOK
Divergent
By Veronica Roth

Tris, the 16-year-old heroine of "Divergent," lives in post-apocalyptic Chicago, a place where kids must choose between sects based on simplistic values such as love, selflessness and bravery. Things heat up when Tris abandons her home for a foreign sect and a new way of life. Veronica Roth's novel isn't entirely without charm, but gaping plot holes often are too distracting to overlook. What exactly turned Lake Michigan into a giant marsh? Are there other cities left on Earth? With publishers clamoring to find the next blockbuster young adult series, Roth's seems a ham-handed attempt to hitch a ride on the "Hunger Games" train. **GEORGIA GARVEY, REDEYE**

TNT

TV
Leverage *8 p.m. Sunday, TNT*

Just when the caper series "Leverage" was getting a little too repetitive and sunny, Timothy Hutton's team of Robin Hoods heads off to Alaska. Sure, these grifters do what they always have—take down the powerful in service of their victims. But the Season 4 premiere benefits from the gravitas of guest star Eric Stoltz, who plays a missing mountain climber with a secret. The team infiltrates a millionaire's climbing expedition to find out what happened. The show has an easy-breezy charm, but don't pay too close of attention. **CURT WAGNER, REDEYE**

ALBUM
Planet Pit
Pitbull

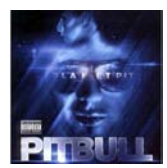

Pitbull's "Planet Pit" sounds more like a trip to a Miami Beach nightclub than an actual album. It's packed with thumping dance grooves (from producers David Guetta, Dr. Luke and Red One), guest appearances (Enrique Iglesias, Ne-Yo, Kelly Rowland and more), and even pickup lines. ("Mama, you're the Internet," Pitbull says in "Come N Go," "and I'm looking for a download.") The best of the floor-fillers is "Rain Over Me," featuring Marc Anthony, where his soaring voice matches the thunderous Euro-house, synth-driven groove. **GLENN GAMBOA, NEWSDAY**

LOATHE IT

TV
Celebrity Rehab with Dr. Drew Pinsky
8 p.m. Sunday, VH1

Pinsky

Amy Fisher and Michael Lohan seek help from Dr. Drew Pinsky to exorcise their well-chronicled demons? What have we done to deserve this? Fill out this lineup with Jeremy Jackson—long ago the Hoff's son on "Baywatch" and currently someone who, by his own admission, consumes more steroids than both NBA leagues combined—former Guns N' Roses drummer Steven Adler, Sean Young, Bai Ling and Dwight Gooden, and what else could you possibly need? A long shower. This isn't a sad spectacle—but a tawdry one. **VERNE GAY, NEWSDAY**

Introducing
LOCAL DAILY DEALS
from ChicagoShopping.com

Dining. Shopping.
Beauty. Entertainment.

Don't miss a single Local Daily Deal

Get huge savings Monday through
Saturday at ChicagoShopping.com

Sign Up for Daily Deal Alerts at
ChicagoShopping.com/SignUp

CHICAGOSHOPPING

Your Summer FASHION
is all about the accessories

Over 85 festivals hitting
Chicago this summer...
The bands.
The booze.
The bites.
The blowouts.
Will u b there?

Check out the Metromix
Summer Festival Guide
chicago.metromix.com/fests

metromix

Brunch on the river

By Emily Van Zandt

When a brunch menu includes a section dubbed "hangover helpers," it's pretty safe to assume the staff knows how to party. So when Bridge House Tavern, the recently opened bar and eatery in the former Flatwater space, launched its brunch service a few weeks ago, I dropped in to see just how well the dishes could help soak up our Saturday night over-indulgence.

"Crowd=country club/old. Also, tourists ... " That's the text message my friend sent from the lobby while waiting for me to arrive. Though Bridge House draws a lively after-work crowd during the week for its stellar riverside patio, it's no wonder it seems to be serving mostly out-of-towners on the weekend, given the number of nearby hotels.

"What's up, Sunday?" Maybe it was the hurried way in which my friend and I ordered two bloody marys as we pulled up our chairs to the bar that gave it away, but our bartender had no problem relating to our partying ways. She still seemed to be raging herself, actually, considering she randomly poured us shots of pineapple vodka, shouted the beforementioned greeting to Sunday and later lost (and found) my credit card.

Bridge House Tavern
321 N. Clark St. 312-644-0283
Brunch hours: 10 a.m.-3 p.m. Saturday-Sunday
Reservations: Accepted for indoor seating

Thank heaven for fries. The menu jumbles together a handful of standards (pancakes, French toast, eggs Benedict, omelets) with a few unexpected twists (huevos rancheros, smoked trout hash, biscuits and gravy topped with bacon) and a lot of stuff that just doesn't seem to belong (shrimp cocktail and a wedge salad, for example). The "Tavern Fries" ($8) fall under a short list of shareables and were delightfully crispy, perfectly salty and served with not one, but four sauces for our dipping pleasure. Maybe not so brunch-worthy, but they were delicious.

Too bad the rest of the food didn't live up. The Bridge House Benedict ($10) was so-so, with fairly well-seasoned eggs and ham with a creamy hollandaise and blah-tasting potatoes that were probably not worth the price tag. Pancakes ($10) and eggs were similarly standard, but we'd rather drop that kind of money on food someplace where the bartender isn't constantly promising to "hook us up" with more ketchup.

Bridge House Tavern
JASON LITTLE FOR METROMIX

Bottom line: The riverfront patio and service were memorable, but the food just wasn't. If you're in the area and in need of some standard breakfast fare (or a shot before 3 p.m. on a Sunday), then by all means, stop by. But with so many other brunch choices in the city, I wouldn't recommend making a special trip.

EMILY VAN ZANDT IS THE METROMIX NIGHTLIFE PRODUCER. EVANZANDT@TRIBUNE.COM | @MMXBARS

31 MPG†
RECENT COLLEGE GRAD? VW Credit Will Make Your First Payment!~
THE ALL NEW 2011 VOLKSWAGEN
JETTA S SEDAN
Manual MSRP $16,765
LEASE FOR $179 PER MONTH
39 MONTH LEASE
While supplies last. Plus tax, title, lic. and doc fee. $1999 due at inception including first payment.
Das Auto.
0% APR FINANCING^
Available on NEW 2011 ROUTAN & TIGUAN & NEW 2012 CC & EOS MODELS
1.9% APR FOR 66 MONTHS*
Available on new Jetta sedan models (excluding TDI models)
PLUS
Volkswagen Carefree Maintenance®
3 Years or 36,000 Miles of No-Charge Scheduled Maintenance.
Whichever occurs first. Some restrictions. See dealer or program for details.
Available on all new Volkswagen models
Illinois' #1 Volume Volkswagen Dealer Again for 2010!
JENNINGS® VOLKSWAGEN
201 WAUKEGAN ROAD GLENVIEW
(847) 729-3500
View our inventory online @ JenningsVW.com
View our Entire Inventory with your mobile device
†EPA highway estimate. Your mileage will vary. ~With approved credit. Ask for details. ^Requires approval through VW Credit. *Requires approval through VW Credit. $15.97 per month per thousand financed regardless of down payment. All offers valid through 6/30/11 or while supplies last. See dealer for details.

DOWNLOAD NOW for a chance to win $600 in CTA fare and prizes

The ultimate app for those who really get around ...

Mobile

Get the FREE RedEye app for iPhone and Android

CTA Train & Bus Tracker • Missed Connections • Taxi Catcher • Bar & Restaurant Finder

Sponsored by

BUD LIGHT

DUNKIN' DONUTS
AMERICA RUNS ON DUNKIN'

NO PURCHASE NECESSARY. Sweepstakes runs from 12:01 am (CT) on 5/31/11 to 11:59 pm (CT) on 8/31/11. Sweepstakes open to legal U.S. residents residing in Illinois who are 21 years and older as of 5/31/11. Void where prohibited & outside Illinois. To enter, download RedEye's free app & complete form at www.redeyechicago.com/app. Limit 1 entry per person. Odds of winning depend on number of eligible entries & number of prizes. Up to eight prize packages will be awarded—1 for each 5,000 entries. Each prize package consists of the following: 3 30-day CTA fare cards, ; $300 in American Express gift cards, and a RedEye swag bag including T-shirt, magnet and mug. Total ARV: $583. Total ARV if all prizes are awarded: $4,684. Official Rules at www.redeyechicago.com/app. Sponsor: RedEye, 435 N. Michigan Ave., Chicago, IL 60611.

TEXT METROMIX TO 87708

Message & data rates may apply. Text STOP to quit.

We've got your social life covered!

Get Metromix mobile entertainment offers for top events, concerts and shows in Chicago.

As a Metromix entertainment alert list member, you'll also be eligible to participate in special members' only sweepstakes and get access to exclusive event invites.

metromix.com

TOP SHOWS

MUSIC CRITIC MATT PAIS' PICKS

GETTY IMAGES

Daphne Willis

I don't have a lot to say about this Chicagoan's new album other than that it's another nice, appealing pop album worth hearing. With Nootka Sound.
8 p.m. Sun. $10. Schubas, 3159 N. Southport Ave. 773-525-2508.

Matt and Kim, The Hood Internet

If you're having a bad day, music like this will cheer you up. If you don't have a ticket and want to go, sorry to make you sad again with that whole "sold out" thing. There are always tickets floating around out there.
7:30 p.m. Sat.-Sun. Sold out. Vic Theatre, 3145 N. Sheffield Ave. 773-472-0449.

Skysaw

Wondering what ex-Smashing Pumpkins drummer Jimmy Chamberlin is up to? Here's your answer. With Camera, Soft Speaker.
9 p.m. Sat. $13-$15. Metro, 3730 N. Clark St. 773-549-0203.

Yo La Tengo

A good chance to see the indie rock faves at a smaller venue than usual.
9 p.m. Sun. $22.50. Subterranean, 2011 W. North Ave. 773-278-6600.

TICKETBOOTH

✻ = METROMIX RECOMMENDED SHOW

ON SALE 10 A.M. SATURDAY

Bryan Adams, Saturday, Oct. 8 ($38-$78, all ages) at Chicago Theatre.

ON SALE NOON SATURDAY

Ghostland Observatory, Friday, Aug. 26 ($25-$27, 18+) at Metro.

ON SALE NOW

✻ **Arctic Monkeys, Disappears,** Saturday, Aug. 6 ($32, 17+) at House of Blues.

✻ **Atmosphere, Evidence, Blueprint, DJ Babu, Prof,** Friday, Aug. 5 ($26, 18+) at Metro.

Cold War Kids, Gold Motel, Carbon Tigers, Katz Company, Rachel McClusky, Wednesday, Aug. 3 ($26, 18+) at Metro.

Crystal Castles, The Naked and Famous, Thursday, Aug. 4 ($25, 17+) at House of Blues.

Cymbals Eat Guitars, Friday, Oct. 21 ($12-$15, 18+) at Lincoln Hall.

✻ **Death From Above 1979, Metz,** Thursday, Aug. 4 ($26, 18+) at Metro.

Mark Farina, Ken Ecb, Nate Manic, Saturday, Aug. 6 ($10-$20, 21+) at Smart Bar.

✻ **Fitz and the Tantrums, Christina Perri,** Saturday, Aug. 6 ($18, 18+) at Schubas.

Lil Wayne, Rick Ross, Keri Hilson, Lloyd, Saturday, Aug. 13 ($29.75-$99.75, all ages) at First Midwest Bank Amphitheatre.

Snoop Dogg
WIREIMAGE

Local Natives, Walk the Moon, Friday, Aug. 5 ($20, 18+) at Lincoln Hall.

✻ **Lykke Li, Foster the People,** Friday, Aug. 5 ($29.50, 17+) at House of Blues.

✻ **Portugal. The Man, Wye Oak,** Friday, Aug. 5 ($17-$20, 21+) at Double Door.

✻ **Smith Westerns,** Thursday, Aug. 4 ($16, 18+) at Schubas.

✻ **Snoop Dogg,** Friday, July 29 ($49.50-$55, 21+) at House of Blues.

Two Door Cinema Club, Grouplove, Saturday, Aug. 6 ($20, 18+) at Lincoln Hall.

✻ **The Vaccines, Tennis,** Friday, Aug. 5 ($15, 18+) at Schubas.

White Lies, Rival Schools, Saturday, Aug. 6 ($17-$20, 21+) at Double Door.

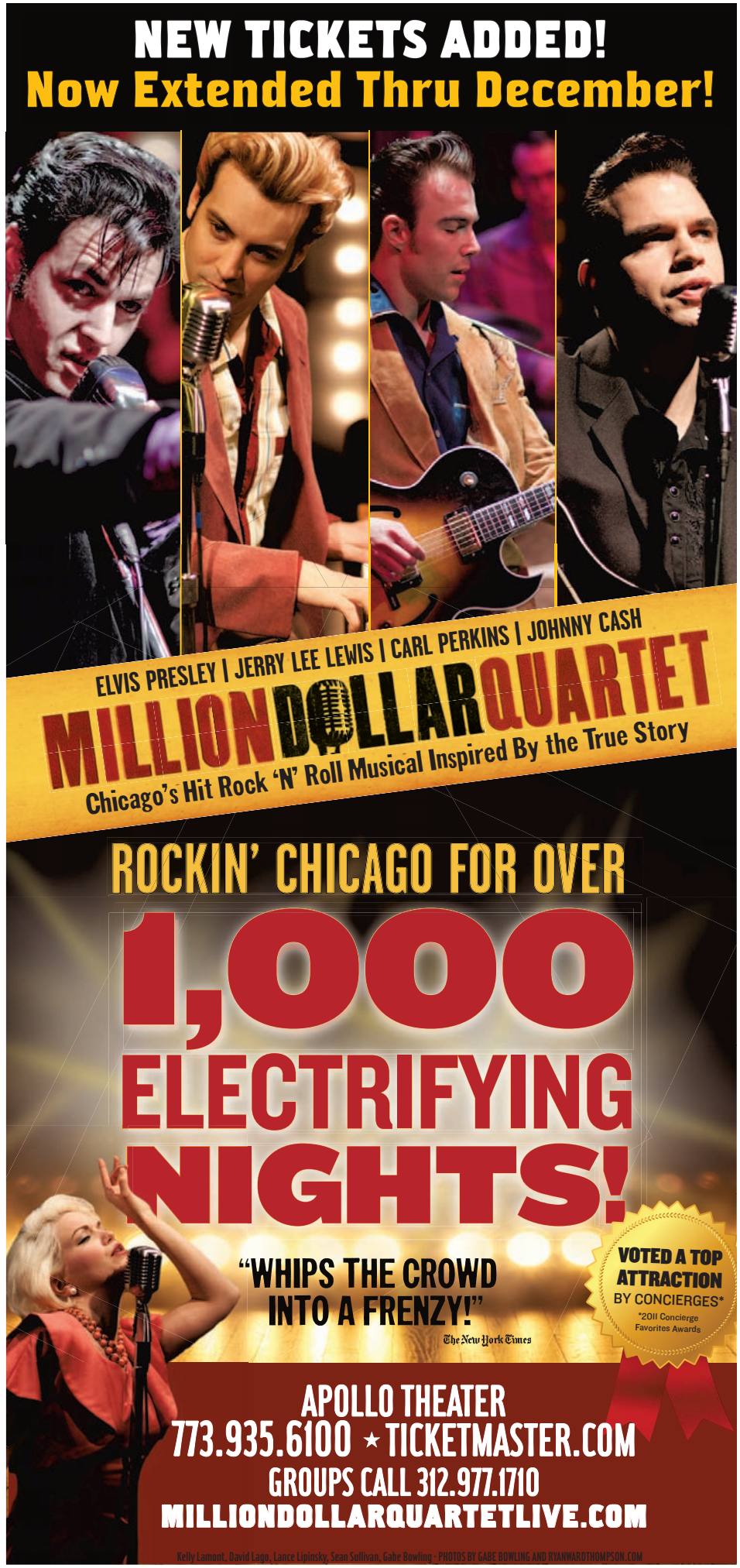

SHERMAN of Skokie

On The Corner of Cicero & Howard

Jeep · DODGE · CHRYSLER · RAM

0% APR FINANCING FOR 72 MONTHS*

The All-New 2011 Jeep Grand Cherokee IN STOCK NOW!

70th Anniversary

Jeep THE ALL NEW 2011 JEEP GRAND CHEROKEE LAREDO

BLUETOOTH · NAVIGATION

Quadra Trac 4x4 System, Electronic Stability Control, Hill Start Assist, Electronic Roll Mitigation, Trailer-Sway Control, 17" Aluminum Wheels, HID Headlamps, Fog Lamps, Chrome Bodyside Moldings & Grille, Power Adjusted Heated Mirrors, Media Center 130 Radio w/Audio Input Jack, Sirius Satellite Radio, Keyless Enter-N-Go, Front Seat Side Airbags, Front & Rear Side Curtain Air Bags, & Power Driver Seat, #1173

4X4

SHERMAN PRICE $28,995*

OR LEASE FOR $299 per mo. 36 mos.*

($2499 due at lease inception includes 1st mos. payment & security deposit. Plus tax, title, lic., & doc fee w/ok credit.)

DODGE NEW 2011 DODGE GRAND CARAVAN

MINIVAN MONTH

3.6 V6, Antilock 4-Wheel Disc Brakes, Heated Exterior Mirrors, Luxury Steering Wheel, Air Conditioning with Dual Zone Temperature Control, Commercial Wagon Suspension, Load Leveling and Height Control, Power Windows with Driver's One-Touch-Down Feature, #1400 **MSRP $25,830**

SAVE $6,835 OFF MSRP*

SHERMAN PRICE $18,995*

DODGE NEW 2011 DODGE CHALLENGER SE

Auto, Alloy Wheels, All-Speed Traction Control, Remote Keyless Entry, Speed Sensitive Power Locks, Keyless Enter-N-Go™, Electronic Vehicle Information Center, Anti-Lock Brakes, Electro-Hydraulic Power Steering, Traveler / Mini Trip Computer #1959

MSRP $25,495

SAVE $5000 off MSRP*

SHERMAN PRICE $20,495*

BBQ Come Join us for a BBQ Saturday 11am-2pm

DODGE NEW 2011 DODGE JOURNEY

Express, 3rd Row Seat, Full-Length Floor Console Prem Arm Rest, Keyless Enter-N-Go™, Anti-Lock 4-Wheel-Disc Brakes, LED Tail Lamps, Electronic Vehicle Information Center, Speed Control, Sunscreen Glass, Black Side Roof Rails

MSRP $23,995

SAVE $5,000 OFF MSRP*

SHERMAN PRICE $18,995*

Jeep NEW 2011 JEEP PATRIOT

Deep Tint Sunscreen Glass, Fog Lamps, Speed Control, Side Roof Rails, Sentry Key® Theft Deterrent System, #2198

SHERMAN PRICE $11,995*

DODGE The All NEW Redesigned 2011 DODGE DURANGO

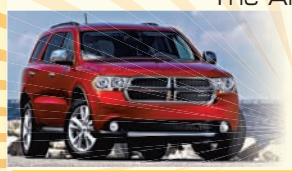

Air Cond w/Dual Zone Auto Temp Control & Air Filter, Rear Air Conditioning with Heater, Electronic Vehicle Info Center w/ Reconfig Display, Power Front Windows One-Touch Up and Down Feature, Antilock 4-Wheel Disc Brakes, Heating Element for the Exterior Mirrors, Automatic On / Off Headlamps #1441

SHERMAN PRICE $24,995* OR LEASE FOR $249 per mo. 36 mos.*

($2500 due at lease inception includes 1st mos. payment & security deposit. Plus tax, title, lic., & doc fee w/ok credit.)

Jeep NEW 2011 Jeep WRANGLER 4X4

3.8 V6, Removable Sunrider® Soft Top, Full Metal Doors with Roll-up Windows, Electronic Stability Control, Steering Wheel-Mounted Audio Controls, Media Center 130 CD/MP3, Command-Trac® Shift-on-the-Fly 4WD System #1586

SHERMAN PRICE $18,995*

RAM New 2011 DODGE RAM QUAD CAB 4X4

Electronic Stability Control, Air Conditioning, Antilock 4-Wheel-Disc Brakes, Fold-Away Power Heated Mirrors, Sentry Key® Theft Deterrent System, Power Windows w/ Front One-Touch Up & Down Feature, Power Locks, Trailer Tow Wiring with 4-Pin Connector

38 RAMS IN STOCK! SHERMAN IS YOUR RAM HEADQUARTERS!

MSRP: $33,900 SAVE $9905 OFF MSRP *

SHERMAN PRICE $23,995*

CHRYSLER ALL NEW 2011 CHRYSLER 200 TOURING

AC, 6 Speed, Auto Transmission, Sunroof, Sentry Key® Theft Deterrent System, Air Conditioning with Automatic Temperature Control, Automatic Headlamps, Tire Pressure Monitoring Display, Leather-Wrapped Steering Wheel, SIRIUS Satellite Radio w/ 1-Yr Radio Subscription, Media Center 130 CD/MP3, Electronic Stability Control, Traction Control #1572

MSRP $22,840

SHERMAN PRICE $17,995* OR LEASE FOR $199 per mo. 36 mos.*

($1999 due at lease inception includes 1st mos. payment & security deposit. Plus tax, title, lic., & doc fee w/ok credit.)

DODGE NEW 2011 DODGE NITRO HEAT

20" Wheels, Air Conditioning, All-Speed Traction Control, Electronic Stability Control, Antilock 4-Wheel Disc Brakes, Remote Keyless Entry, Sentry Key® Theft Deterrent System, Performance Suspension, Speed-Sensitive Power Locks, #1749

MSRP: $25,385 SAVE $8390 OFF MSRP*

SHERMAN PRICE $16,995*

SHERMAN of Skokie

On The Corner of Cicero & Howard

Jeep · DODGE · CHRYSLER · RAM

www.ShermanTribDeals.com

7601 N. Cicero Ave.

888-631-4912

WE SPEAK ENGLISH, POLISH, SPANISH, BOSNIAN, RUSSIAN, YIDDISH, GREEK, SERBIAN, ASSYRIAN, HINDI & ITALIAN!

Hours: Mon.-Fri. 9am - 9pm
Extended Hours Sat. 9am - 7pm
Service and Parts Hours:
Mon.-Fri. 7am - 6pm Sat. 7am - 4pm

DROP-OFF AND PICK-UP SERVICE

SKOKIE SWIFT

Five Star Award for Excellence

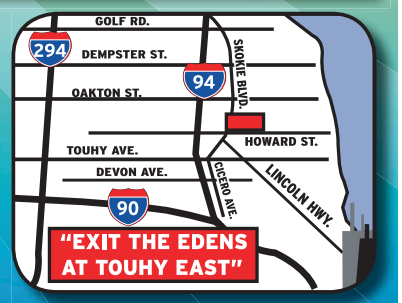

*All prices plus tax, title, license & $156.08 doc. fee. All applicable factory rebates & incentives applied. 0% APR financing for 72 months available on select new Minivans to qualified buyers and must finance thru GMAC, in lieu of factory rebate. Financed amount is $13.89/$1000 borrowed. No payments for 90 days to qualified buyers thru Chrysler. Oil change offer on most models. Excl. diesel & synthetics. 5 qt. max. See dealer for complete details. Savings from MSRP. MSRP may not be the actual price at which the vehicle is sold in the trade area. Vehicle availability based at press deadline and all vehicles subject to prior sale. Dealer not liable for typographical errors in this ad. See dealer for terms and conditions. Manufacturer incentives subject to change without notice and may affect dealer's selling price. Financing subject to credit approval and insurability. Some may not qualify. No guarantee of credit given; may require a down payment. Pictures may not represent actual vehicle. Offers expire 3 days from pub.

fast paised

MATT PAIS
twitter.com/mattpais

ONLINE
» Get more of Matt's reviews at **redeyechicago.com/movies**.

ON TV
Watch Matt on "You & Me This Morning" at 7 a.m. Fridays on WCIU, The U.

Awful person, rentable movie

Bad Teacher
(R)

It's a good thing seventh-graders aren't that eager to learn: Their teacher, Elizabeth Halsey (Cameron Diaz), would rather smoke a bowl or embezzle money from an Illinois school to finance her planned breast enhancement. Also a priority for this foul-mouthed, unabashed gold digger: Keeping a rich substitute teacher (Justin Timberlake) away from an overachieving colleague (Lucy Punch) and deflecting the advances of a gym teacher (Jason Segel) because, well, he's a gym teacher.

The buzz: Yes, yes, Diaz and Timberlake used to date. Whatever. "Bad Teacher" could be a chance for "The Office" writers Gene Stupnitsky and Lee Eisenberg to atone for their obnoxious "Year One." Or it could be "Bad Santa" meets "School of Rock" or something.

The verdict: Surprisingly likable for a movie populated by idiots and jerks. Is "Bad Teacher" a choppy mess of inconsistent characters and repulsive-but-not-quite-outrageous behavior? Or a sexy, funny collection of one-liners delivered by people who know how to keep rudeness from becoming cruel? It's both. Luckily, Diaz spikes the nastiness with truth because some kids just don't learn from basic, generic lessons.

Cameron Diaz in 'Bad Teacher' COLUMBIA PICTURES

Cars 2
(G)

Zzzzz ... oh, sorry. Lightning McQueen (Owen Wilson) succumbs to trash-talk from an Italian loudmouth (John Turturro) who fuels a meaningless rivalry. Meanwhile, McQueen's small-town best pal Tow Mater (Larry the Cable Guy) is confused for an undercover agent and embroiled in an international conspiracy tracked by a British intelligence officer (Michael Caine). Because nothing amuses kids like a Bond-esque espionage story their older relatives have seen 100 times.

The buzz: Really, Pixar? I thought the studio that brought us "Ratatouille" and "The Incredibles" was above the mistaken identity storyline.

The verdict: The only message here is that any behavior is appropriate as long as you're being yourself, which is just not true and a strange lesson to offer kids. "Cars 2" is an emotionally absent action flick that overcompensates for forgettable characters and annoying car-related puns. I mean, Brent Musberger is Brent Mustangberger and London's Big Ben is Big Bentley, ha! **MATT PAIS IS REDEYE'S MOVIE CRITIC.**

ALSO

» EVEN FASTER REVIEWS OF WHAT'S ALSO IN THEATERS

Buck *(PG)*
Hate horses? Doesn't matter.

Conan O'Brien Can't Stop *(not rated)*
Hanging with him is great.

In Memoriam
OK idea, bad execution.

Green Lantern
(PG-13)
Bad idea, bad execution.

MOTION PICTURE DIRECTORY

♿ Handicapped Access ◆ Digital Sound ✔ Dolby Stereo ★ No Passes 🦻 Hearing - Impaired

G - General audience *PG - Parental guidence suggested* *PG-13 - Parents strongly cautioned. Some material may be inappropriate for children under 13*
R - Restricted, under 17 requires accompanying parent or adult guardian

600 N. MICHIGAN (AMC)
600 N. Michigan Ave., Chicago
888-AMC-4FUN
Show times change daily ♿

- **Mr. Popper's Penguins** (PG) 11:45,2:15,4:50,7:25,9:55
- **Bridesmaids** (R) 10:40,1:30,4:40,7:35,10:30
- **Cars 2 3D** (G) 10:00,1:50,4:30,7:15,9:50
- **Green Lantern** (PG–13) 10:50,1:40,4:20,7:00,9:40
- **The Hangover Part II** (R) 10:30,12:55,3:20,5:45,8:15,10:45
- **Green Lantern 3D** (PG–13) 11:35,2:25,5:05,7:45,10:25
- **X-Men: First Class** (PG–13) 10:20,1:15,4:10,7:05,10:05
- **Super 8** (PG–13) 11:15,2:05,5:00,7:55,10:40
- **Bad Teacher** (R) 10:15,12:40,3:05,5:35,8:05,10:35

LANDMARK CENTURY CENTRE CINEMA (LANDMARK)
2828 North Clark St., Chicago
(773) 509-4949

- **The Last Mountain** (PG) 11:15,1:45,4:10,7:00,10:00
- **Conan O'Brien Can't Stop** (R) 11:45,2:00,4:45,7:30,10:00
- **Beginners** (R) 11:10,1:45,4:20,7:10,9:40
- **Midnight in Paris** (PG–13) 11:30,2:00,4:30,7:00,9:30
- **The Tree of Life** (PG–13) 11:00,2:30,7:00,10:05
- **Buck** (PG) 11:20,1:50,4:15,7:15,9:45
- **The Trip** (NR) 11:00,1:55,4:35,7:20,9:55

CITY NORTH 14 (REGAL)
2600 N. Western Ave.
(800) 326-3264 #1642

- **Bridesmaids** (R) 12:30,3:50,7:10,10:10
- **The Hangover Part II** (R) 12:40,3:15,6:00,8:50,11:20
- **Kung Fu Panda 2** (PG) 11:40,2:10,5:10,8:10,10:45
- **X-Men: First Class** (PG–13) 1:40,4:40,7:50,10:50
- **Super 8** (PG–13) 12:50,3:30,6:30,9:20
- **Mr. Popper's Penguins** (PG) 11:00,1:15,3:40,6:20,8:40,11:10
- **Green Lantern** (PG–13) 11:15,4:50,7:30
- **Green Lantern** (PG–13) 11:50,2:30,5:20,8:00,10:40
- **Green Lantern** (PG–13) 2:00,10:20
- **Cars 2** (G) 10:45,1:30,4:15,7:00,9:45
- **Cars 2** (G) 11:30,2:15,5:00,7:40,10:30
- **Cars 2 3D** (G) 12:00,2:45,5:30,8:15,11:00
- **Bad Teacher** (R) 1:00,1:50,4:00,4:30,6:40,7:20,9:30,10:00
- **Transformers: Dark of the Moon** (PG–13) Advance Tickets Available
- **Horrible Bosses** (R) Advance Tickets Available
- **Harry Potter and the Deathly Hallows: Part 2** (PG–13) Advance Tickets Available
- **Green Lantern 3D** (PG–13) 12:15,3:00,5:45,8:30,11:15

DAVIS THEATRE (VALUE)
4614 N. Lincoln Ave., Chicago
(773) 784-0893

- **Transformers: Dark of the Moon** (PG–13) Advance Tickets Available ★
- **Harry Potter and the Deathly Hallows: Part 2** (PG–13) Advance Tickets Available ★
- **Cars 2** (G) ★ 12:00,2:20,4:40,7:00,9:20
- **Super 8** (PG–13) 12:30,2:50,5:10,7:30,9:50
- **X-Men: First Class** (PG–13) 1:15,4:00,7:10,9:45
- **The Hangover Part II** (R) 1:00,3:15,5:30,7:45,10:00

FORD CITY 14 (AMC)
S. Cicero at 76th., Chicago
(888) AMC-4FUN
Show times change daily

- **Mr. Popper's Penguins** (PG) 11:40,2:10,4:50,7:20,9:50
- **Cars 2** (G) 10:45,12:55,1:30,3:40,4:15,6:15,7:00,9:00,9:45
- **Kung Fu Panda 2 3D** (PG) 10:10,3:05,8:05
- **Judy Moody and the NOT Bummer Summer** (PG) 11:25,1:50,4:25,6:50,9:05
- **Cars 2 3D** (G) 11:35,2:30,5:05,7:40,10:15
- **Kung Fu Panda 2** (PG) 11:30,2:05,4:40,7:05,9:40
- **Green Lantern** (PG–13) 11:00,1:45,4:30,7:15,10:00
- **The Hangover Part II** (R) 11:50,2:35,5:20,7:55,10:30
- **Green Lantern 3D** (PG–13) 11:55,2:40,5:25,8:00,10:45
- **Fast Five** (PG–13) 10:15,1:10,4:05,7:10,10:25
- **X-Men: First Class** (PG–13) 10:20,1:25,4:20,7:35,10:40
- **Super 8** (PG–13) 11:05,1:55,4:45,7:45,10:35
- **Super 8** (PG–13) 12:25,5:30,10:20
- **Bad Teacher** (R) 11:45,2:20,4:55,7:30,9:55

GENE SISKEL FILM CENTER
164 State Street
(312) 846-2800

- **Pianomania** (NR) 3:15,7:45
- **In Memoriam** (NR) 5:15 P.M.
- **Shadows of a Hot Summer** (NR) 3:00 P.M.
- **Adelheid** (NR) 5:00 P.M.
- **Tell Your Friends! The Concert Film!** (NR) 8:00 P.M.

LOGAN THEATRE
2646 N. Milwaukee Ave., Chicago
(773) 252-0628

- **Kung Fu Panda 2** (PG) 11:30,1:30,3:25,5:30,7:30,9:30
- **Pirates of the Caribbean: On Stranger Tides** (PG–13) 11:00,1:40,4:20,7:00,9:40
- **Rio** (G) 12:50,2:50
- **Fast Five** (PG–13) 4:50,7:20,9:50
- **Thor** (PG–13) 11:10,1:20,3:30,5:40,7:50,10:00

MUSIC BOX
3733 N. Southport, Chicago
(773) 871-6604

- **Trollhunter** (PG–13) 2:30,5:00,7:20,9:45
- **My Perestroika** (NR) 1:20,5:20,7:30,9:40
- **Bill Cunningham New York** (NR) 11:30,3:20
- **Repo Man** (R) 12:00 Midnight
- **Hobo With a Shotgun** (NR) 12:00 Midnight
- **The Seven Year Itch** (NR) 11:30 A.M.

THE PATIO THEATER
6008 W. Irving Park Road
(773) 685-4291

Call theatre for show information

RIVER EAST 21 (AMC)
322 E. Illinois Street, Chicago
(888) AMC-4FUN
Show times change daily

- **Mr. Popper's Penguins** (PG) 11:15,2:00,4:30
- **Mr. Popper's Penguins** (PG) 10:15,1:15,3:45,6:15,8:50,11:25
- **Bridesmaids** (R) 10:50,1:55,5:15,8:20,11:40
- **Cars 2** (G) 10:45,1:30,4:15,7:00,9:45,12:15
- **Cars 2** (G) 12:30,3:15,6:00,8:45,11:30
- AMC Independent **The Art of Getting By** (PG–13) 7:05,9:30,11:45
- **Kung Fu Panda 2 3D** (PG) 11:20,1:45,4:20,6:45,9:15,11:35
- AMC Independent **Midnight in Paris** (PG–13) 11:25,1:40,4:05,6:40,9:10,11:50
- AMC Independent **Cave of Forgotten Dreams 3D** (G) 10:35,1:05,3:25,6:05,8:40,11:15
- **Cars 2 3D** (G) 11:30,2:15,5:00,7:45,10:30
- **Green Lantern** (PG–13) 11:00,1:50,4:40,7:30,10:20
- **The Hangover Part II** (R) 10:20,12:55,3:35,6:10,8:50,11:50
- AMC Independent **The Tree of Life** (PG–13) 10:40, 2:20,5:30,8:50,11:55
- **Pirates of the Caribbean: On Stranger Tides** (PG–13) 11:55,3:10,6:35,9:50
- AMC Independent **Rejoice & Shout** (PG) 11:05,2:05,5:05,8:00,10:55
- **Green Lantern 3D** (PG–13) 10:00,12:00,12:50,2:50, 3:40,5:40,6:30,8:30,9:20,11:20,12:05
- **X-Men: First Class** (PG–13) 10:05,1:20,4:35,7:50,11:05
- **Super 8** (PG–13) 10:10,1:10,4:10,7:10,10:10
- **Super 8** (PG–13) 11:10,2:10,5:10,8:10,11:10
- **Bad Teacher** (R) 11:45,2:15,4:45,7:15,9:45,12:15
- **Bad Teacher** (R) 10:30,1:00,3:30,6:00,8:30,11:00

SHOWPLACE VILLAGE CROSSING (AMC)
7000 Carpenter Rd., Chicago
(800) 326-3264 #2309

- **Mr. Popper's Penguins** (PG) 10:00,12:40,3:15,6:00,8:40,11:25
- **Mr. Popper's Penguins** (PG) 11:05,1:45,4:30,7:10,9:50
- **Bridesmaids** (R) 10:20,1:30,4:40,7:50,11:10
- **Cars 2** (G) 11:15,2:00,4:45,7:30,10:15
- **Cars 2** (G) 9:30,12:15,3:00,5:45,8:30,11:15
- **Super 8: The IMAX Experience** (PG–13) 11:00, 2:05,5:05,8:00,11:00
- **Kung Fu Panda 2 3D** (PG) 11:20,1:55,4:30,7:05,9:35,12:05
- AMC Independent **Midnight in Paris** (PG–13) 9:35, 12:05,2:35,5:05,7:45,10:30
- **Judy Moody and the NOT Bummer Summer** (PG) 10:55,1:35,4:10
- **Cars 2 3D** (G) 10:15,1:00,3:45,6:30,9:15,12:00
- **Green Lantern** (PG–13) 11:25,2:20,5:20,8:20,11:20
- **Green Lantern** (PG–13) 10:10,1:20,4:20,7:20,10:25
- **The Hangover Part II** (R) 11:40,2:25,5:10,7:55,10:40
- **Pirates of the Caribbean: On Stranger Tides** (PG–13) 11:50,3:25,6:50,10:20
- **Green Lantern 3D** (PG–13) 12:25,3:20,6:20,9:20,12:20
- **X-Men: First Class** (PG–13) 9:55,1:10,4:25,7:40,11:05
- **Super 8** (PG–13) 6:40,9:40
- **Bad Teacher** (R) 9:50,11:10,12:20,1:50,2:55,4:30,5:40,7:00, 8:10,9:30,10:50,12:15

WEBSTER PLACE 11 (REGAL)
1471 W. Webster Ave., Chicago
(800) 326-3264 #1641

- **Bridesmaids** (R) 1:20,4:10,7:20,10:10
- **The Hangover Part II** (R) 2:50,5:15,7:45,10:30
- **X-Men: First Class** (PG–13) 12:40,3:40,6:40,9:40
- **Super 8** (PG–13) 2:10,5:00,7:40,10:15
- **Mr. Popper's Penguins** (PG) 2:30,5:10,7:30,10:00
- **Green Lantern** (PG–13) 1:10,3:50,6:30,9:10
- **Green Lantern 3D** (PG–13) 2:00,4:50,7:50,10:40
- **Cars 2** (G) 12:50,3:30,6:10,9:00
- **Cars 2 3D** (G) 1:50,4:30,7:10,9:50
- **Bad Teacher** (R) 1:00,2:20,3:20,4:40,5:40,7:00,8:00,9:20,10:20
- **Transformers: Dark of the Moon** (PG–13) Advance Tickets Available
- **Horrible Bosses** (R) Advance Tickets Available
- **Harry Potter and the Deathly Hallows: Part 2** (PG–13) Advance Tickets Available

SHOWPLACE GALEWOOD 14 (AMC)
E. Side of Central Ave., just S. of Grand Ave., Chicago
(800) 326-3264 #1646

- **Mr. Popper's Penguins** (PG) 10:00,12:20,2:50,5:15,7:35,10:05
- **Bridesmaids** (R) 6:40,9:35
- **Cars 2** (G) 10:00,10:45,12:30,1:15,3:00,3:45,5:30,6:15,8:00,8:45,10:30
- **Kung Fu Panda 2 3D** (PG) 10:10,12:25,2:40,5:00,7:30,9:50
- **Cars 2 3D** (G) 11:30,2:00,4:30,7:00,9:30
- **Kung Fu Panda 2** (PG) 11:20,1:45,4:15
- **Green Lantern** (PG–13) 11:00,1:50,4:35,7:15,10:15
- **The Hangover Part II** (R) 11:05,1:35,4:10,6:50,9:20
- **Green Lantern 3D** (PG–13) 11:55,2:35,5:35,8:20,11:00
- **Fast Five** (PG–13) 10:50,1:55,4:50,7:50,10:45
- **X-Men: First Class** (PG–13) 10:35,1:40,4:45,7:45,10:50
- **Super 8** (PG–13) 10:30,1:20,4:20,7:10,9:55
- **Super 8** (PG–13) 11:40,2:20,5:20,8:05,10:55
- **Bad Teacher** (R) 11:30,1:25,3:40,6:00,8:15,10:40

SHOWPLACE CICERO 14 (AMC)
4779 W. Cermak., Cicero
(800) 326-3264 #1644

- **Mr. Popper's Penguins** (PG) 10:20,12:50,3:20,5:50,8:20,10:50
- **Mr. Popper's Penguins** (PG) 11:20,1:50,4:20,6:50,9:20
- **Bridesmaids** (R) 10:50,1:40,4:25,7:20,10:15
- **Cars 2** (G) 10:15,1:00,3:45,6:30,9:15
- **Cars 2** (G) 11:00,1:45,4:30,7:15,10:00
- **Judy Moody and the NOT Bummer Summer** (PG) 1:20 P.M.
- **Cars 2 3D** (G) 11:45,2:30,5:15,8:00,10:45
- **Kung Fu Panda 2** (PG) 10:05,12:20,2:35,4:50,7:05,9:25
- **Green Lantern** (PG–13) 10:30,1:15,4:00,6:45,9:30
- **The Hangover Part II** (R) 10:35,1:05,3:30,6:00,8:30,11:00
- **Green Lantern 3D** (PG–13) 11:30,2:15,5:00,7:45,10:30
- **X-Men: First Class** (PG–13) 10:10,1:10,4:10,7:10,10:10
- **Super 8** (PG–13) 10:40,4:05,6:40,9:20
- **Super 8** (PG–13) 11:40,2:20,5:05,7:40,10:20
- **Bad Teacher** (R) 10:00,12:35,3:05,5:35,8:05,10:35

SHOWPLACE ICON AT ROOSEVELT COLLECTION
Clark & Roosevelt, South Loop, Chicago
(312) 564-2104

- **Pirates of the Caribbean: On Stranger Tides 3D** (PG–13) 10:30 P.M.
- **Cars 2 3D** (G) ★ 10:10,11:10,11:40,12:20,12:50,1:50,2:20,3:10, 3:40,4:40,5:10,6:00,6:20,7:20,7:50,8:40,9:00,10:00
- **Cars 2** (G) ★ 10:40,1:20,4:10,6:50,9:30
- **Green Lantern 3D** (PG–13) ★ 10:20,11:30,1:30,2:15, 4:20,5:15,7:15,8:00,9:55,10:50
- **The Hangover Part II** (R) 10:00,12:30,3:20,6:10,8:45,11:15
- **Bridesmaids** (R) 10:15,1:10,4:00,7:10,10:15
- **X-Men: First Class** (PG–13) 11:45,3:00,6:30,9:50
- **Super 8** (PG–13) 11:00,1:40,4:50,7:30,10:40
- **Bad Teacher** (R) ★ 10:30,11:20,11:50,1:00,2:00,2:30,3:30, 4:30,5:00,6:00,7:00,7:40,8:30,9:40,10:20,11:00
- **Mr. Popper's Penguins** (PG) ★ 10:50,1:15,3:50,6:40,9:15
- **Midnight in Paris** (PG–13) 11:15,2:10,4:45,7:45,10:10

VIP Premium 21+

- **Cars 2 3D** (G) ★ *VIP Premium 21+* 12:20,3:10,6:00
- **Bad Teacher** (R) ★ *VIP Premium 21+* 11:20,2:00,4:30, 7:00,8:30,9:40,11:00

OAK PARK

LAKE CINEMAS (CLASSIC)
1022 Lake Street, Oak Park
(630) 444-FILM #560

- **Bridesmaids** (R) 1:30,4:15,7:05,9:45
- **Cars 2** (G) ★ 4:00,9:00
- **Midnight in Paris** (PG–13) 12:30,2:45,5:00,7:15,9:30
- **Cars 2 3D** (G) ★ 11:00,1:30,6:30
- **Green Lantern 3D** (PG–13) ★ 12:00,2:30,5:00,7:30,10:00
- **X-Men: First Class** (PG–13) 1:00,4:00,7:00,9:55
- **Super 8** (PG–13) 12:10,2:40,5:10,7:40,10:10
- **Bad Teacher** (R) ★ 11:05,1:10,3:15,5:20,7:25,9:30

EVANSTON

CENTURY 12/CINEARTS 6 (CENTURY)
1715 Maple Ave., Evanston
(847) 492-0123 ♿

- **Bad Teacher** (R) ◆ 12:00,2:30,5:00,7:30,10:10
- **Bad Teacher** (R) 1:15,3:45,6:15,8:50,11:15
- **Beginners** (R) 11:00,1:35,4:20,6:55,9:45
- **Bridesmaids** (R) ◆ 11:10,2:10,5:25,8:20,11:05
- **Buck** (PG) 12:30,2:55,5:15,7:35,9:55
- **Cars 2** (G) ◆ 11:55,2:40,5:20,8:00,10:35
- **Cars 2 3D** (G) 1:20,4:10,7:05,9:50
- **Green Lantern** (PG–13) ◆ 11:15,1:50,4:25,7:00,8:50,9:35
- **Green Lantern 3D** (PG–13) 11:40,12:35,2:25,5:10,6:05,7:55,10:40
- **Kung Fu Panda 2** (PG) ◆ 10:00,12:50,3:10,5:35,7:50
- **Midnight in Paris** (PG–13) 11:20,1:40,2:20,4:05,6:25,7:40,8:45,11:00
- **Mr. Popper's Penguins** (PG) ◆ 11:50,2:15,4:45,7:10,9:40
- **Super 8** (PG–13) ◆ 11:05,12:25,1:45,3:15,4:30,5:55,7:15,8:35,10:05,11:10
- **The Hangover Part II** (R) ◆ 10:15 P.M.
- **The Tree of Life** (PG–13) 11:05,12:40,4:00,4:35,7:20,10:00,10:35
- **X-Men: First Class** (PG–13) ◆ 11:45,2:50,6:10,9:05

DOWNLOAD NOW
for a chance to win $600
in CTA fare and prizes

The ultimate app for those
who really get around ...

Mobile

Get the FREE RedEye app for iPhone and Android

CTA Train & Bus Tracker • Missed Connections • Taxi Catcher • Bar & Restaurant Finder

Sponsored by

BUD LIGHT

DUNKIN' DONUTS
AMERICA RUNS ON DUNKIN'

NO PURCHASE NECESSARY. Sweepstakes runs from 12:01 am (CT) on 5/31/11 to 11:59 pm (CT) on 8/31/11. Sweepstakes open to legal U.S. residents residing in Illinois who are 21 years and older as of 5/31/11. Void where prohibited & outside Illinois. To enter, download RedEye's free app & complete form at www.redeyechicago.com/app. Limit 1 entry per person. Odds of winning depend on number of eligible entries & number of prizes. Up to eight prize packages will be awarded—1 for each 5,000 entries. Each prize package consists of the following: 3 30-day CTA fare cards, ; $300 in American Express gift cards, and a RedEye swag bag including T-shirt, magnet and mug. Total ARV: $583. Total ARV if all prizes are awarded: $4,684. Official Rules at www.redeyechicago.com/app. Sponsor: RedEye, 435 N. Michigan Ave., Chicago, IL 60611.

sports

GETTY IMAGES FILE PHOTOS

Presidential pastimes

If Obama's not in the Oval Office, he's probably polishing his jump shot

By Scott Bolohan | FOR REDEYE

This weekend, President Obama's White Sox host his new hometown team, the Washington Nationals. Obama is quite the sports fan, growing up with a Julius Erving poster on his wall. During the 2008 campaign, much was made about his love of basketball and how he'd play pickup games before primaries. He even threw out the first pitch at a Sox game as state senator. And since taking office, Obama has continued to show his love of sports (other than bowling, that is). Here's a look at some of his sports highlights since he became president.

SCOTT BOLOHAN IS A REDEYE SPECIAL CONTRIBUTOR.

FEB. 26, 2009
Obama invites the Bulls to the White House, making them the first team to visit during his presidency.

FEB. 27, 2009
Obama sits courtside at a Bulls-Wizards game. With four minutes left and the Bulls trailing, he ducks out—presumably to avoid traffic.

MARCH 2009
Live on ESPN, Obama correctly picks North Carolina to win the NCAA Tournament.

JULY 14, 2009
In jeans and a Sox jacket, Obama throws out the first pitch at the MLB All-Star Game in St. Louis—a looping one-hopper to Albert Pujols.

AUG. 1, 2010
With daughter Sasha, Obama becomes the first president to attend a WNBA game as Washington beats Tulsa 87-62.

APRIL 5, 2010
On the Nationals' Opening Day, Obama strolls to the mound in a Nationals jacket and pulls out a Sox hat from his pocket for the first pitch. His toss is way high and outside.

JUNE 18, 2010
With the Sox in town to play the Nationals, Obama watches Gavin Floyd outduel Steven Strasburg for a 2-1 Chicago win.

NOV. 26, 2010
During a pickup basketball game, Obama takes an elbow to the mouth from Congressional Hispanic Caucus Institute program director Rey Decerega and requires 12 stitches in his lip.

APRIL 14
During a fundraiser at Navy Pier, Derrick Rose says, "We're kind of sad that Obama is doing everything right now, because we need a starting 2-guard for the playoffs."

JUNE 18
Obama and House Speaker John Boehner compete against Vice President Biden and Ohio Gov. John Kasich in a round of golf at Andrews Air Force Base.

five on one

Opportunities abound for you to join our weekday panel. And no, you don't have to wear all white. Just go to **redeyechicago.com/5on5**.

TOPIC	TRACY SWARTZ @tracyswartz	BRIAN MOORE @redeyesportsguy	ERNEST WILKINS @remixchicago	GEORGIA GARVEY @gcgarvey	MATT PAIS @mattpais
If I were in charge of Wimbledon, I would ...	... give him good clay.	... turn it into an NFL game. Maria Sharapova is my tight end.	... require more grunting. I want it to sound like a hernia convention out there.	... I have no educated answer for this one. Um. Resign?	... replace the ball with an egg. Truly great players will adjust accordingly. Or: worst tournament ever.

poppuzzles

txtable

Gave up

Think you can beat John? E-mail **redeyeeditor@tribune.com** or text "**John**" and your e-mail address to **87708**.

SUDOKU CHALLENGE WITH JOHN WILLIAMS

Listen to John Williams from 12:30 to 3 p.m. on 720 WGN.

							5	
	5	6	1				7	
		7		6	5	8		
6		4					9	8
3			4		6			7
9	2					3		6
		9	3	5		2		
	6				4	9	8	
	1							

DIFFICULTY RATING ☆☆☆☆☆☆

WANT MORE GAMES?

RedEye's Puzzle Master will stump you with his brainteasers at **redeyechicago.com/puzzler**.

9	4	7	3	1	2	8	5	6
5	6	2	4	7	8	1	3	9
1	3	8	9	5	6	4	2	7
6	2	3	5	8	4	7	9	1
4	9	1	2	3	7	6	8	5
7	8	5	6	9	1	3	4	2
3	1	6	8	2	9	5	7	4
2	5	4	7	6	3	9	1	8
8	7	9	1	4	5	2	6	3

FRIDAY'S SOLUTIONS

W	E	L	D		T	H	I	R	D		V	A	N	S
O	V	E	R		W	A	D	E	R		A	L	O	E
W	I	N	E		E	R	O	D	E		L	A	N	A
S	L	O	S	H	E	D		C	A	B	I	N	E	T
			S	E	T		T	A	M	E	S			
A	G	R	E	E		P	E	P		F	E	A	R	S
O	N	E	S		E	A	R		M	I	S	C	U	E
R	A	M		E	N	T	R	E	A	T		H	I	E
T	W	I	N	G	E		I	N	N		M	E	N	D
A	S	T	I	R		R	E	D		B	O	S	S	Y
			N	E	V	E	R		S	U	M			
S	W	E	E	T	E	N		B	E	D	E	C	K	S
K	I	E	V		R	E	G	A	L		N	A	I	L
I	D	L	E		D	W	E	L	L		T	I	L	E
M	E	S	H		I	S	L	E	S		S	N	O	W

ACROSS
1 French cap
6 Snatch
10 Moist
14 Without companions
15 Rat _; daily grind
16 Jug
17 Brings up, as children
18 Kiln
19 Strong wind
20 Sleeping pill
22 Shallow boats
24 Taunt; ridicule
25 Bawls out
26 Alternatives to boxers
29 Rowed
30 Corncob
31 Hollers
33 Closes tightly
37 Puncture
39 Low point
41 Bit of rain
42 Religious principle
44 Misrepresent
46 "_, Sweet as Apple Cider"
47 Expand
49 Get one's _ up; become angry
51 Clothing
54 Hoagie
55 World _; baseball season finale
56 220-yard distances
60 Rear of a plane
61 False deity
63 Perfect
64 High point
65 Seabird
66 Run and wed
67 Film critic Rex
68 Silent assents
69 Refresh

DOWN
1 Refuses entry to
2 Civil War Gen. Robert _
3 Highway
4 Infuriate
5 Speak under oath
6 Orchard
7 _ about; tout highly
8 Hole in one
9 Drinking spree
10 Belittled; lowered in rank
11 Look for with expectation
12 Free-for-all
13 Bear down on
21 Playwright Henrik _
23 Crude minerals
25 Spice rack jar
26 Finest
27 First-_; top-notch
28 Middle East nation
29 _ times; days of yore
32 Tag
34 Very dry
35 Mother _; main ore vein
36 Shadowbox
38 Mourned over
40 Equestrian
43 Grow weary
45 _ than; before
48 Blueprint
50 Head, slangily
51 "_ Is Born"; Streisand film
52 Calmness
53 Most important
54 Ship frames
56 Make a crease
57 Bright light gas
58 Stare openmouthed
59 Killed
62 Singing couple

KAKURO

Enter a number between 1 and 9 in the empty squares. The clues are the numbers in the white circles that give the sum of the solution numbers: above the line are across clues; below the line are down clues. Thus, a clue of 3 will produce a solution of 2 and 1, and a 5 will produce 4 and 1, or 2 and 3, but, of course, which squares they go in will depend on the solution of a clue in the other direction. No digit can be repeated in a solution. Answer at **redeyechicago.com/puzzles**. EDITED BY MICHAEL MEPHAM

SCRABBLE

Make a 2- to 7-letter word from the letters in each row. Add points of each word, using scoring directions at right. Finally, 7-letter words get a 50-point bonus. "Blanks" used as any letter have no point value. All the words are in the Official Scrabble Players Dictionary, 4th Edition. Find the answer at **redeyechicago.com/puzzles**.

								RACK 1
A1	O1	Y4	T1	P3	C3	C3		
								RACK 2
I1	O1	O1	U1	N1	D2	M3		
								RACK 3
A1	E1	R1	D2	D2	H4	C3	Triple Word Score	
								RACK 4
A1	E1	U1	D2	B3	S1	H4	3rd Letter Double	

PAR SCORE 150-160
BEST SCORE 233

FOUR RACK TOTAL _____
TIME LIMIT: 20 MIN

whoville

BECOME A WHOVILLIAN! txtable
Sign up for daily celebrity alerts by texting "**Whoville**" to **87708**.
Get more celeb news at **redeyechicago.com/pop**.

HIP-HOT

5 things to know about Kreayshawn, the next big lady MC

By Dana Moran | REDEYE

What the heck is a Kreayshawn? This 21-year-old lady rapper (aka Natassia Zolot) has flown from unknown to the next big thing in hip-hop practically overnight, recently signing a deal with Columbia Records and releasing a new song, "Rich Whores," this week, New York Magazine and SF Weekly report. We've got five must-know facts about this soon-to-be It girl to keep you ahead of the curve.

She might be following Justin Bieber's path to fame.

1 Kreayshawn's song "Gucci Gucci" has 3.6 million hits on YouTube—and it was posted just over a month ago. While the title makes her sound as materialistic as Kanye West, the track is her mockery of brand-name duds ... done while sporting Minnie Mouse ears and a giant Blackhawks bling.

She's already hitting the road.

2 Even though her deal with Columbia was just inked, Kreayshawn's got a teeny tour all set to go. She lands in Chicago on Aug. 19 at The Bottom Lounge.

She's not a plastic rapper.

3 Kreayshawn counts Missy Elliott, Da Brat, Destiny's Child and the Spice Girls among her inspirations ... but doesn't want to be like one mega-famous MC. "When it comes to inspiring young women, her message is to be a Barbie—to be fake, to be plastic, to all have blonde hair," she told Complex, speaking about Nicki Minaj. No disrespect intended.

She plays for both teams.

4 Not willing to commit to either side, the Oakland, Calif., native told Complex that "I'm not a raging lesbian, I can tell you that. I'm an occasional lesbian, but for me it's more about a personal connection."

You're not the only one who thinks she kinda looks like Ke$ha.

5 Weird names, weird styles, weird voices ... we know what you're thinking here. Kreayshawn is Ke$ha—maybe minus the bottle of Jack. The rapper told New York Magazine she'd love to collaborate with the "Tik Tok" singer for some "hip-pop." We can hear it now.

red hot

SWEET!
Get your celebrity news all day long at **redeyechicago.com/redhots**

Pippa Middleton
GETTY IMAGES FILE

Royal undies

Usher (below) wants to see Pippa Middleton in his underwear. The smooth singer says Pippa, sister of Prince William's bride, Kate, should be the face of the lingerie line he's launching this summer. "I don't think there's a more beautiful, more stunning, more talked-about woman in the world at the moment," he said, according to **usmagazine.com**.

Jason Segel and Cameron Diaz
GETTY IMAGES

From 1 throne to another

Natalie Dormer (right), who played Anne Boleyn in "The Tudors," will join the "Game of Thrones" cast in Season 2 as Margaery Tyrell, according to Entertainment Weekly. Without spoiling, we can tell you that Margaery gets caught up in the royal intrigues. We just hope Dormer keeps her head in this one ...

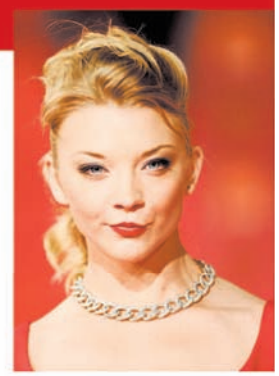

THE DIGIT

$6,000

Amount Marc Anthony and J.Lo had to pay to clean their pool after their son "had an accident."

Bun in the oven

Lindsey Price and Curtis Stone are cooking up something special. The former "Lipstick Jungle" star and the "Top Chef Masters" host are expecting their first child together, according to **people.com**. The couple has been dating since 2009. "We are over the moon," Stone told **people.com**.

GETTY IMAGES FILE

Butt out

Kim Kardashian (right) wants everyone to know that her rear is real. According to TMZ, the curvy cutie posted an X-ray of her famous behind to prove she hasn't had any surgical boost to her booty. We believe you, dollface.

Reeejected

Jason Segel wanted life *not* to imitate art when he filmed "Bad Teacher" with Cameron Diaz. In the new comedy, his character hits on but is constantly rejected by Diaz's hottie teacher. "It was just like real life," Segel said on "Late Show with David Letterman." "I went in like, 'I'm coming home with Cameron Diaz by the end of this movie.' And nope, not even close."

Curtis Stone and Lindsay Price
GETTY IMAGES FILE

The *express***way**...to your college degree.

Earn your bachelor's degree by attending classes two nights a week.

ROBERT MORRIS UNIVERSITY
ILLINOIS
The Experience University.
robertmorris.edu/experience • 800.762.5960